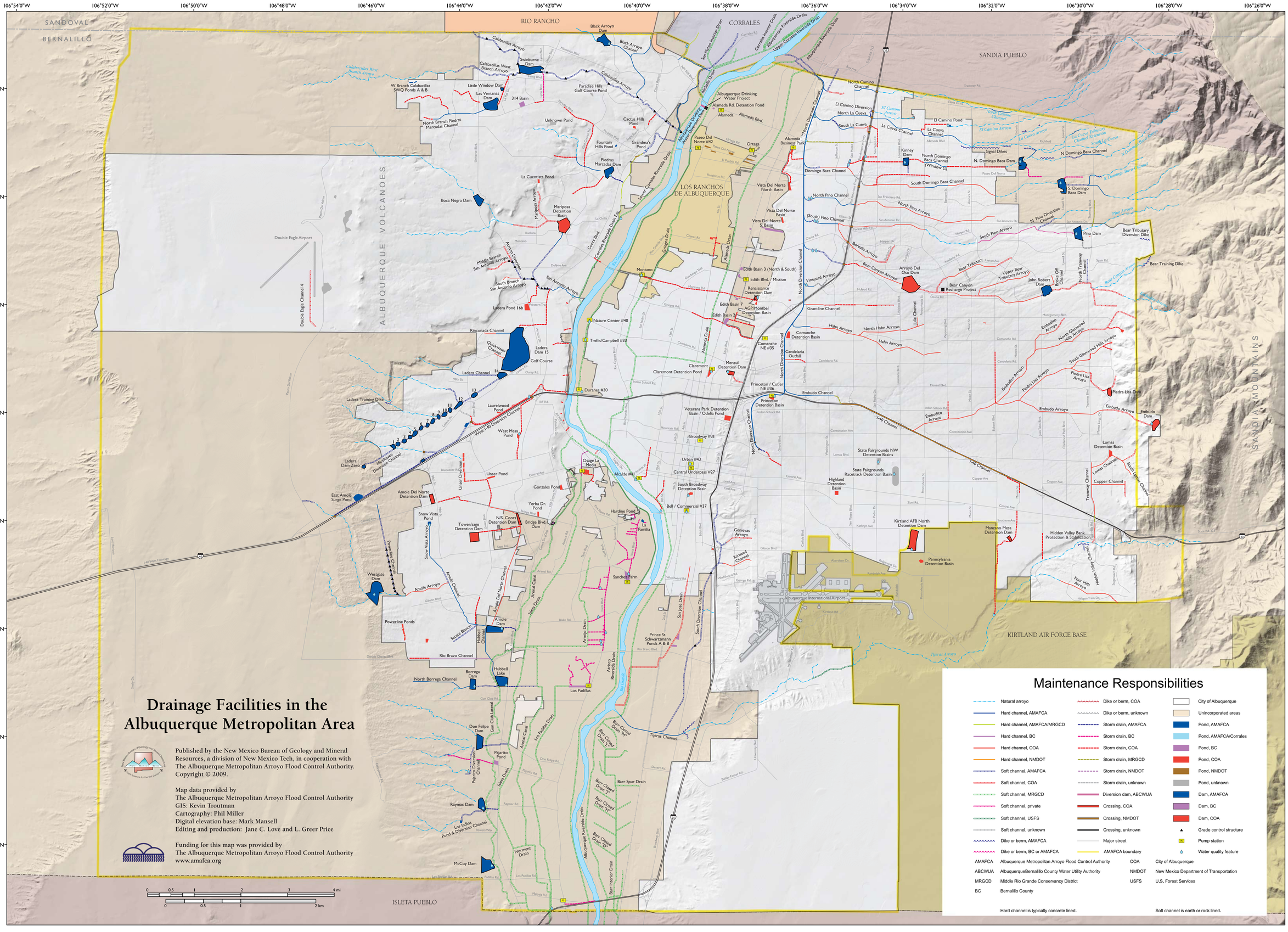
Drainage Facilities in the Albuquerque Metropolitan Area
Published by the New Mexico Bureau of Geology and Mineral Resources, a division of New Mexico Tech, in cooperation with The Albuquerque Metropolitan Arroyo Flood Control Authority.
Copyright © 2009.
Map data provided by
The Albuquerque Metropolitan Arroyo Flood Control Authority
GIS: Kevin Troutman
Cartography: Phil Miller
Digital elevation base: Mark Mansell
Editing and production: Jane C. Love and L. Greer Price
Funding for this map was provided by
The Albuquerque Metropolitan Arroyo Flood Control Authority
www.amafca.org
Maintenance Responsibilities
Natural arroyo
Hard channel, AMAFCA
Hard channel, AMAFCA/MRGCD
Hard channel, BC
Hard channel, COA
Hard channel, NMDOT
Soft channel, AMAFCA
Soft channel, COA
Soft channel, MRGCD
Soft channel, private
Soft channel, USFS
Soft channel, unknown
Dike or berm, AMAFCA
Dike or berm, BC or AMAFCA
Dike or berm, COA
Dike or berm, unknown
Storm drain, AMAFCA
Storm drain, BC
Storm drain, COA
Storm drain, MRGCD
Storm drain, NMDOT
Storm drain, unknown
Diversion dam, ABCWUA
Crossing, COA
Crossing, NMDOT
Crossing, unknown
Major street
AMAFCA boundary
City of Albuquerque
Unincorporated areas
Pond, AMAFCA
Pond, AMAFCA/Corrales
Pond, BC
Pond, COA
Pond, NMDOT
Pond, unknown
Dam, AMAFCA
Dam, BC
Dam, COA
Grade control structure
Pump station
Water quality feature
AMAFCA Albuquerque Metropolitan Arroyo Flood Control Authority
ABCWUA AlbuquerqueBernalillo County Water Utility Authority
MRGCD Middle Rio Grande Conservancy District
BC Bernalillo County
COA City of Albuquerque
NMDOT New Mexico Department of Transportation
USFS U.S. Forest Services
Hard channel is typically concrete lined.
Soft channel is earth or rock lined.
SANDOVAL
BERNALILLO
RIO RANCHO
CORRALES
SANDIA PUEBLO
ALBUQUERQUE VOLCANOES
LOS RANCHOS DE ALBUQUERQUE
SANDIA MOUNTAINS
KIRTLAND AIR FORCE BASE
ISLETA PUEBLO
Albuquerque International Airport
Double Eagle Airport
Rio Grande
106°54'0"W
106°52'0"W
106°50'0"W
106°48'0"W
106°46'0"W
106°44'0"W
106°42'0"W
106°40'0"W
106°38'0"W
106°36'0"W
106°34'0"W
106°32'0"W
106°30'0"W
106°28'0"W
106°26'0"W
35°12'0"N
35°10'0"N
35°8'0"N
35°6'0"N
35°4'0"N
35°2'0"N
35°0'0"N
34°58'0"N
0 0.5 1 2 3 4 mi
0 0.5 1 2 km