

Data Frame Name: Geologic Cross Section of A-A'

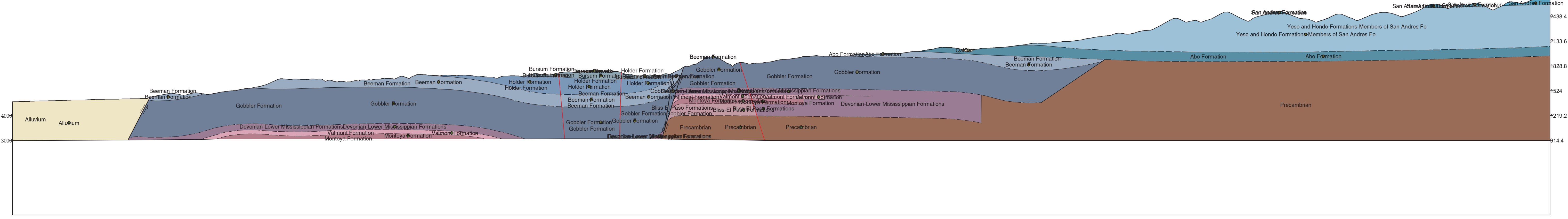

Data Frame Name: Geologic Cross Section of B-B'

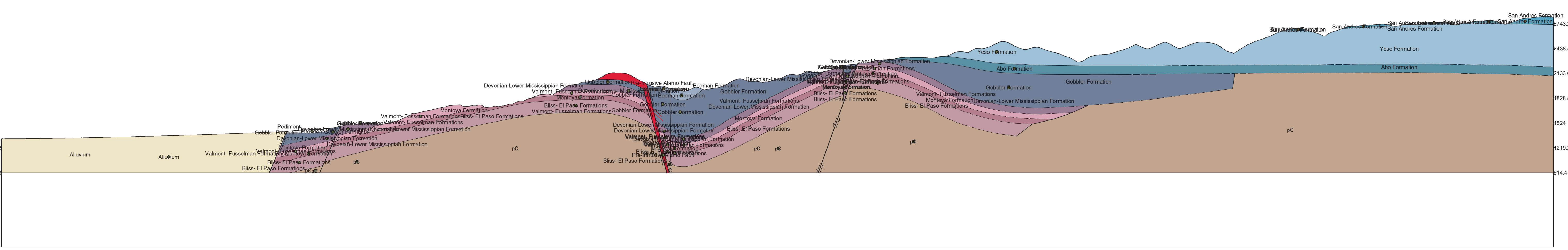

Data Frame Name: Geologic Cross Section of C-C'

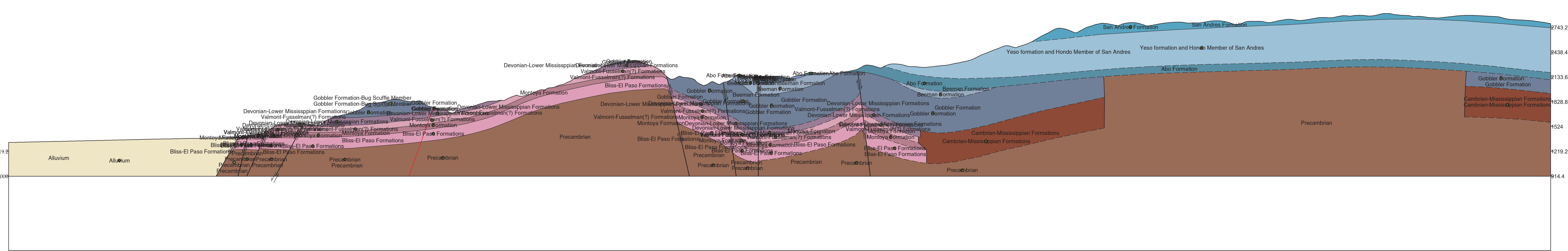

Data Frame Name: Geologic Cross Section of D-D'

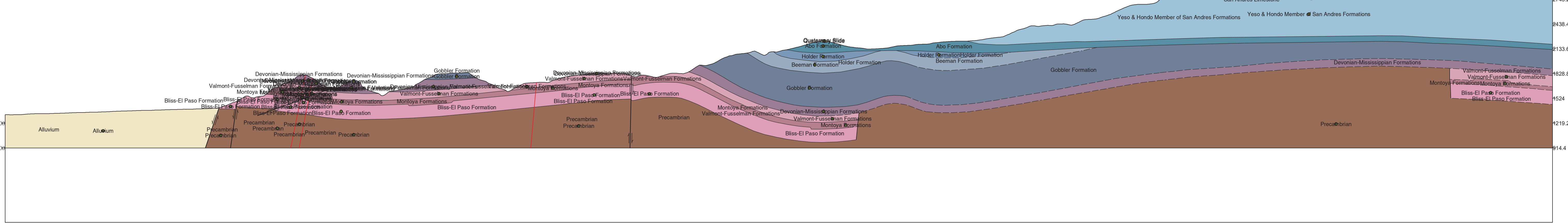

Data Frame Name: Geologic Cross Section of E-E'

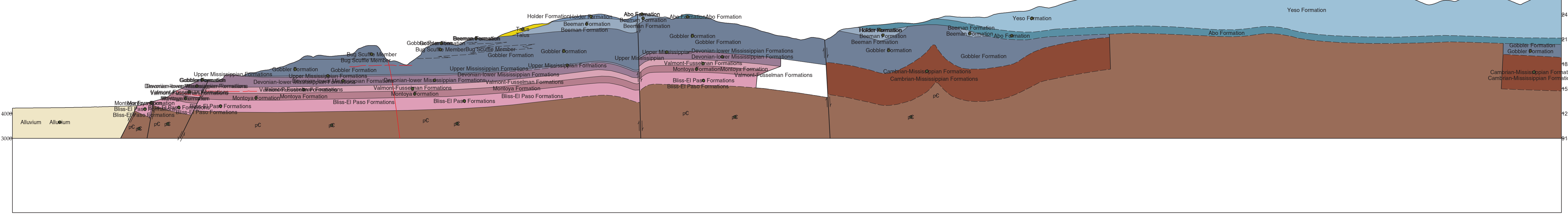

Data Frame Name: Geologic Cross Section of F-F'

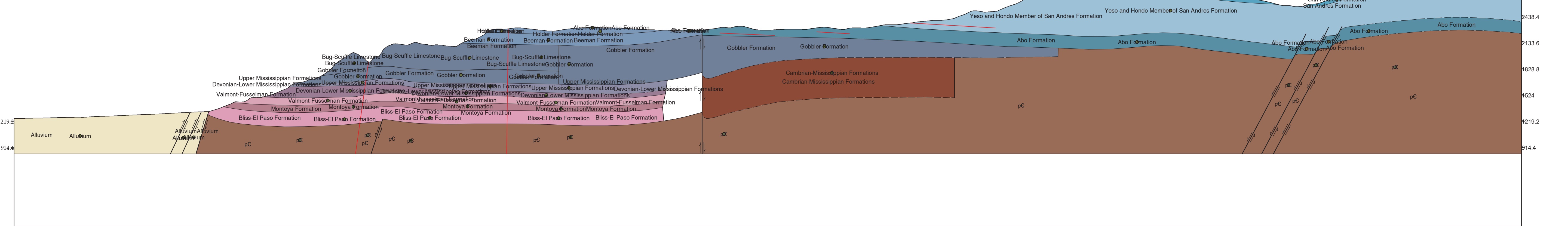

Data Frame Name: Geologic Cross Section of G-G'

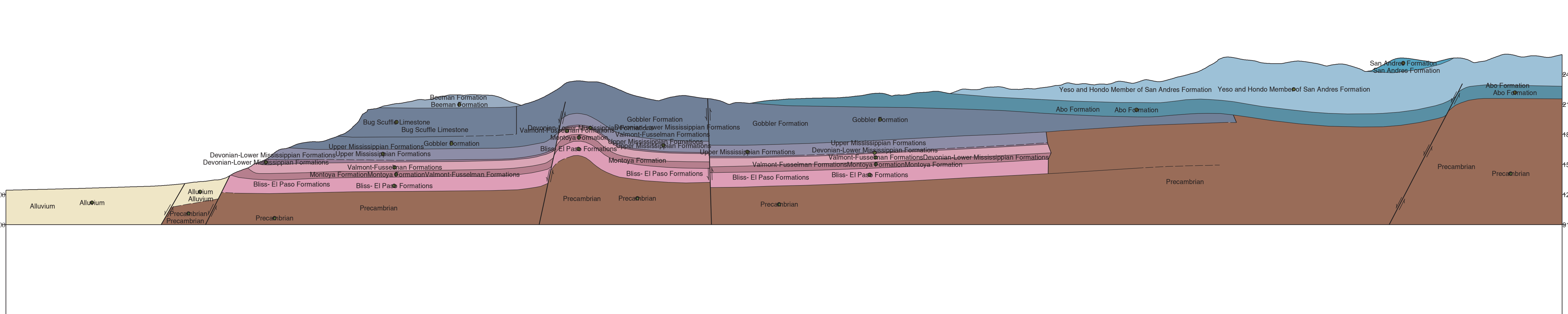

Data Frame Name: Geologic Cross Section of H-H'

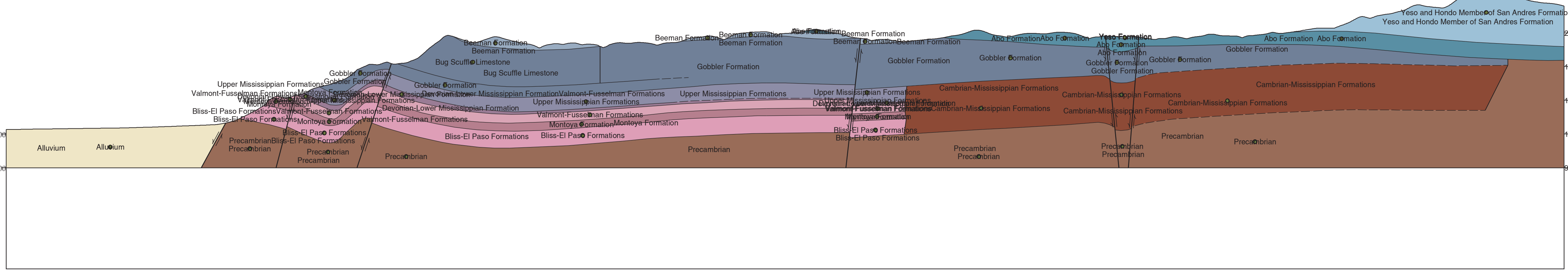

Data Frame Name: Geologic Cross Section of J-J'

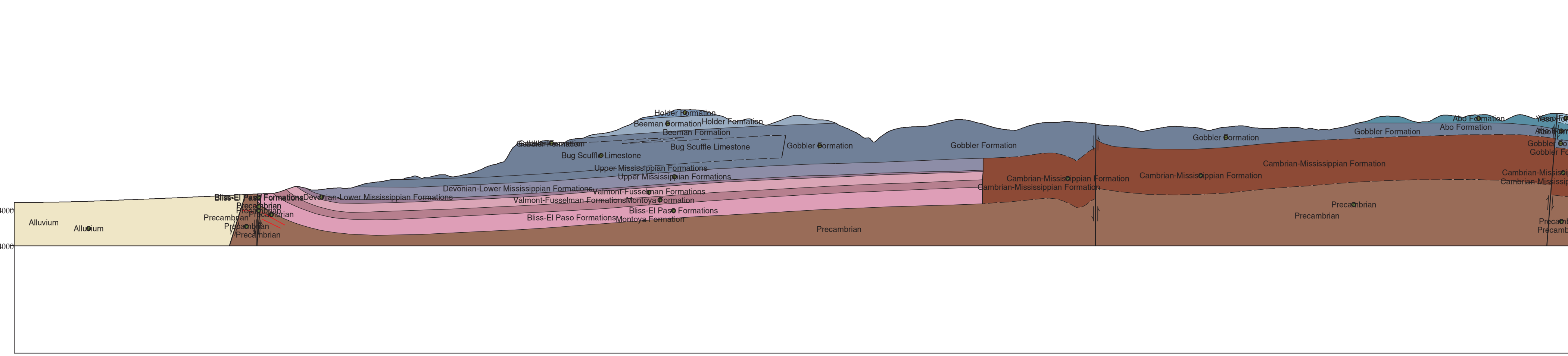

Data Frame Name: Geologic Cross Section of K-K'

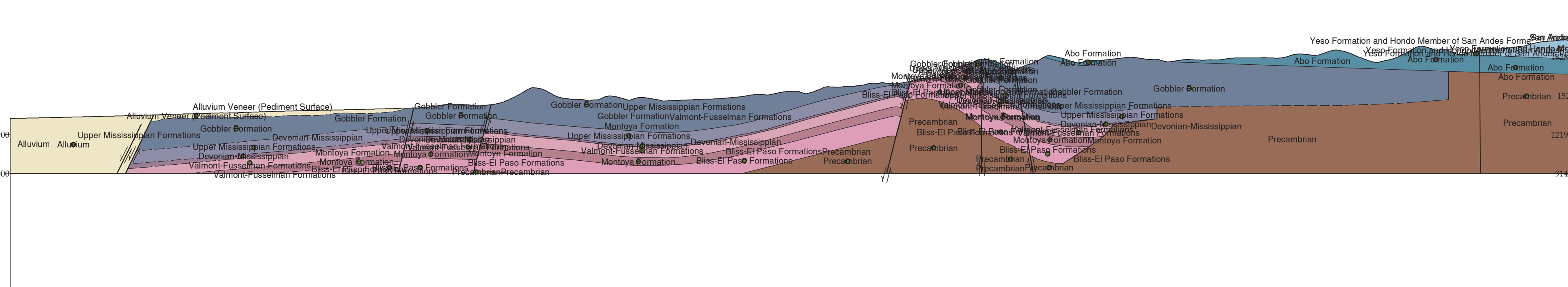

STRUCTURE SECTIONS OF SACRAMENTO MOUNTAINS ESCARPMENT OTERO COUNTY, NEW MEXICO

Explanation of Cross Section Symbols

CSXContactsAndFaults

RefNo_Desc

- 01.01.01 Contact—Identity and existence are certain. Location is accurate.
- 01.01.03 Contact—Identity and existence are certain. Location is approximate.
- 01.03.01 Dike (1st option)—Identity and existence are certain. Location is accurate.
- 02.11.16 Normal fault (in cross section)—Arrows show relative motion.
- 02.11.17 Thrust fault or reverse fault (in cross section)—Arrows show relative motion.
- 31.08 Map neatline

CSXGenericPoints

Type

- CrossSection Label
- Elevation feet
- Elevation meters
- feature label