

# 3D Geologic Framework of the Delaware Basin, Eddy and Lea Counties, New Mexico

Unconsolidated Surface

September 2024

by  
Dan Lavery<sup>1</sup>, Martin Reyes Correa<sup>1</sup>, Alyssa Baca<sup>1</sup>, Luke Martin<sup>1</sup>, and Snir Attia<sup>1</sup>

<sup>1</sup>New Mexico Bureau of Geology and Mineral Resources, 801 Leroy Pl., Socorro, NM 87801



Base map from U.S. Geological Survey 2021, North American Datum of 1983 (NAD83)  
Universal Transverse Mercator, Zone 13S  
Roads: U.S. Census Bureau, 2015–2016  
Names: GNIS, 2018  
Hydrography: National Hydrography Dataset, 2019  
Contours: IFSAR 4.5-m Digital Terrain Model, 2008  
Wetlands: FWS National Wetlands Inventory 1977–2018

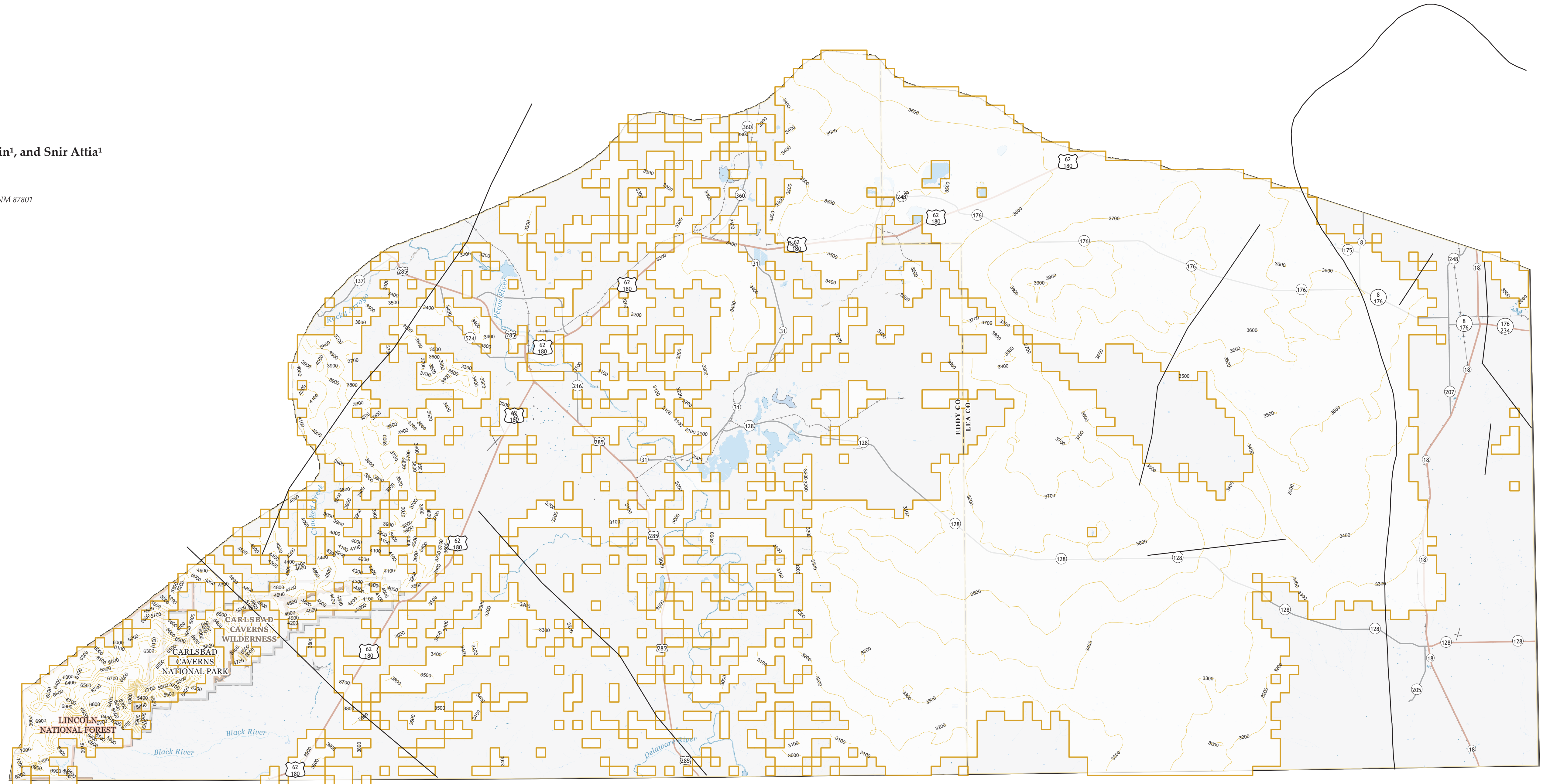

### Project Area Location

New Mexico Bureau of Geology and Mineral Resources  
New Mexico Tech  
801 Leroy Place  
Socorro, New Mexico  
87801-4796

[575] 835-5490

This and other STATEMAP quadrangles are available for free download in both PDF and ArcGIS formats at:

<https://geoinfo.nmt.edu>  
<https://doi.org/10.58799/OF-GM-318>

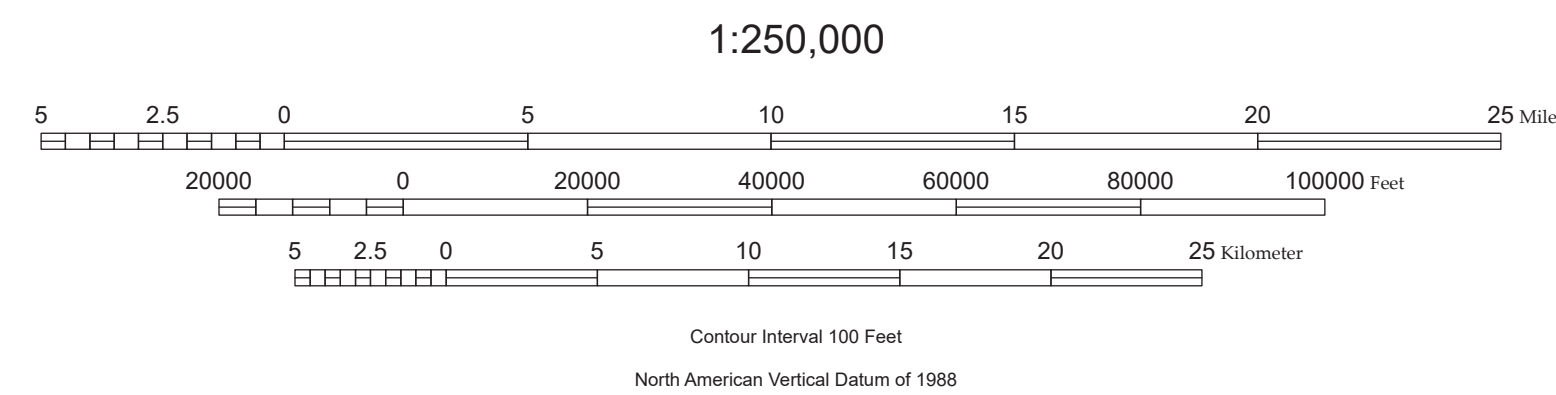

### Explanation of Map Symbols

- Fault
- Surface Contour
- Surface Extent

### Comments to Map Users

This is a model of the regional shallow subsurface geologic framework of the Delaware Basin region of southeastern New Mexico. The model is intended to be a 'framework' model to be used for illustrative purposes, in large-scale (1:500,000 to 1:1,000,000) studies, or as a 'starting point' for finer resolution studies; It should not be used as a sole source of data for site-specific studies. Any enlargement of this map could cause misunderstanding in the detail of mapping and may result in erroneous interpretations. Site-specific conditions should be verified by detailed surface mapping or subsurface exploration.

This model was constructed by the NMBGMR Aquifer Mapping Program as part of the development of a hydrogeologic framework of the Delaware Basin region. Its construction involved compilation of a variety of input datasets including well data, surface geologic mapping, geologic cross-sections, and structure contours, evaluating the input data using geostatistical methods, then interpolating contact surfaces between control point locations. The model was constructed with a target horizontal resolution of no better than 1 km by 1 km, and a target vertical resolution of no better than 100ft. The final, total uncertainty in each contact surface as a function of location was estimated by combining the uncertainties from the interpolation methods used and an n-fold cross-validation approach to evaluating dataset uncertainty. Model construction methods can be found in a methods report available from the New Mexico Bureau of Geology and Mineral Resources (<https://geoinfo.nmt.edu>)

The map has not been reviewed according to New Mexico Bureau of Geology and Mineral Resources standards. Revision of the map is likely because of the on-going nature of work in the region. The contents of the report and map should not be considered final and complete until reviewed and published by the New Mexico Bureau of Mines and Mineral Resources. The views and conclusions contained in this document are those of the authors and should not be interpreted as necessarily representing the official policies, either expressed or implied, of the State of New Mexico, or the U.S. Government.

### New Mexico Bureau of Geology and Mineral Resources Open-File Geologic Map 318

This geologic map was funded in part by the USGS National Cooperative Geologic Mapping Program under STATEMAP award number G22AC00601, 2022. Additional support was made possible by the 2023 Technology Enhancement Fund provided by the New Mexico Higher Education Department. Funding is administered by the New Mexico Bureau of Geology and Mineral Resources (Dr. Nella W. Dunbar, *Director and State Geologist* (2023); Dr. J. Michael Timmons, *Director and State Geologist* (2024); Dr. Matthew J. Zimmerer, *Geologic Mapping Program Manager*).

# 3D Geologic Framework of the Delaware Basin, Eddy and Lea Counties, New Mexico

## Bedrock Surface

September 2024

by  
Dan Lavery<sup>1</sup>, Martin Reyes Correa<sup>1</sup>, Alyssa Baca<sup>1</sup>, Luke Martin<sup>1</sup>, and Snir Attia<sup>1</sup>

<sup>1</sup>New Mexico Bureau of Geology and Mineral Resources, 801 Leroy Pl., Socorro, NM 87801



Base map from U.S. Geological Survey 2021, North American Datum of 1983 (NAD83)  
Universal Transverse Mercator, Zone 13S  
Roads: U.S. Census Bureau, 2015–2016  
Names: GNIS, 2018  
Hydrography: National Hydrography Dataset, 2019  
Contours: JRSAR 4.5-m Digital Terrain Model, 2008  
Wetlands: FWS National Wetlands Inventory 1977–2018

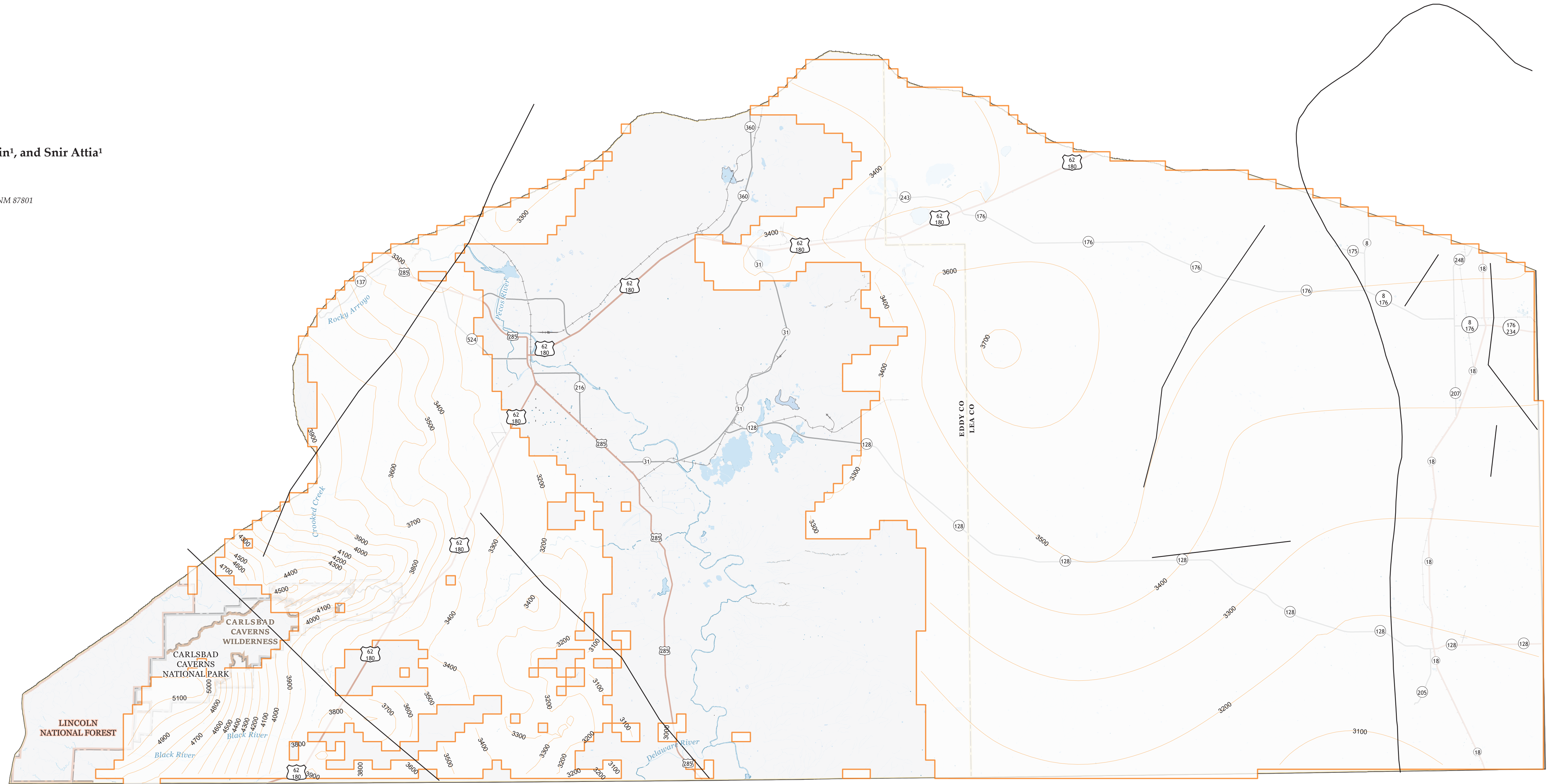

### Project Area Location

New Mexico Bureau of Geology and Mineral Resources  
New Mexico Tech  
801 Leroy Place  
Socorro, New Mexico  
87801-4796

[575] 835-5490

This and other STATEMAP quadrangles are available for free download in both PDF and ArcGIS formats at:

<https://geoinfo.nmt.edu>  
<https://doi.org/10.58799/OF-GM-318>



Digital layout and cartography by the NMBGMR Map Production Group:  
Phil L. Miller, Amy L. Dunn, Ann D. Knight, Tyler Askin, and Hannah N. Hunt

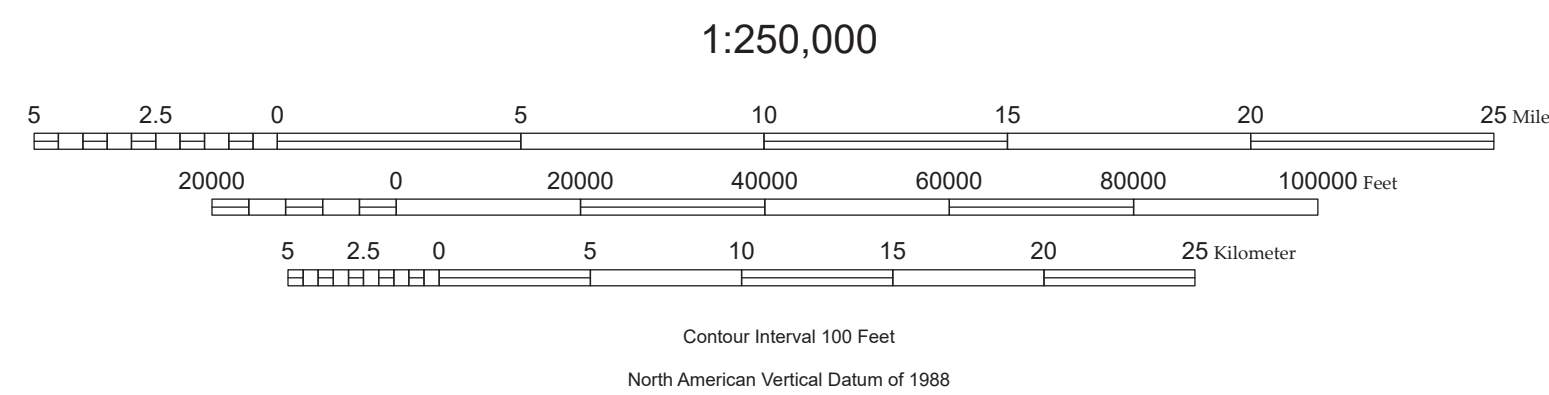

### Explanation of Map Symbols

- Fault
- Surface Contour
- Surface Extent

### Comments to Map Users

This is a model of the regional shallow subsurface geologic framework of the Delaware Basin region of southeastern New Mexico. The model is intended to be a 'framework' model to be used for illustrative purposes, in large-scale (1:500,000 to 1:1,000,000) studies, or as a 'starting point' for finer resolution studies; It should not be used as a sole source of data for site-specific studies. Any enlargement of this map could cause misunderstanding in the detail of mapping and may result in erroneous interpretations. Site-specific conditions should be verified by detailed surface mapping or subsurface exploration.

This model was constructed by the NMBGMR Aquifer Mapping Program as part of the development of a hydrogeologic framework of the Delaware Basin region. Its construction involved compilation of a variety of input datasets including well data, surface geologic mapping, geologic cross-sections, and structure contours, evaluating the input data using geostatistical methods, then interpolating contact surfaces between control point locations. The model was constructed with a target horizontal resolution of no better than 1 km by 1 km, and a target vertical resolution of no better than 100ft. The final, total uncertainty in each contact surface as a function of location was estimated by combining the uncertainties from the interpolation methods used and an n-fold cross-validation approach to evaluating dataset uncertainty. Model construction methods can be found in a methods report available from the New Mexico Bureau of Geology and Mineral Resources (<https://geoinfo.nmt.edu/>)

The map has not been reviewed according to New Mexico Bureau of Geology and Mineral Resources standards. Revision of the map is likely because of the on-going nature of work in the region. The contents of the report and map should not be considered final and complete until reviewed and published by the New Mexico Bureau of Mines and Mineral Resources. The views and conclusions contained in this document are those of the authors and should not be interpreted as necessarily representing the official policies, either expressed or implied, of the State of New Mexico, or the U.S. Government.

### New Mexico Bureau of Geology and Mineral Resources Open-File Geologic Map 318

This geologic map was funded in part by the USGS National Cooperative Geologic Mapping Program under STATEMAP award number G22AC00601, 2022. Additional support was made possible by the 2023 Technology Enhancement Fund provided by the New Mexico Higher Education Department. Funding is administered by the New Mexico Bureau of Geology and Mineral Resources (Dr. Nella W. Dunbar, *Director and State Geologist* (2023); Dr. J. Michael Timmons, *Director and State Geologist* (2024); Dr. Matthew J. Zimmerer, *Geologic Mapping Program Manager*).

# 3D Geologic Framework of the Delaware Basin, Eddy and Lea Counties, New Mexico

## Lower Dockum Surface

September 2024

by  
Dan Lavery<sup>1</sup>, Martin Reyes Correa<sup>1</sup>, Alyssa Baca<sup>1</sup>, Luke Martin<sup>1</sup>, and Snir Attia<sup>1</sup>

<sup>1</sup>New Mexico Bureau of Geology and Mineral Resources, 801 Leroy Pl., Socorro, NM 87801

Magnetic Declination  
September 2024  
6° 20' East  
At Map Center

Base map from U.S. Geological Survey 2021, North American Datum of 1983 (NAD83)  
Universal Transverse Mercator, Zone 13S  
Roads: U.S. Census Bureau, 2015–2018  
Names: GNIS, 2018  
Hydrography: National Hydrography Dataset, 2019  
Contours: JRSAR 4.5-m Digital Terrain Model, 2008  
Wetlands: FWS National Wetlands Inventory 1977–2018

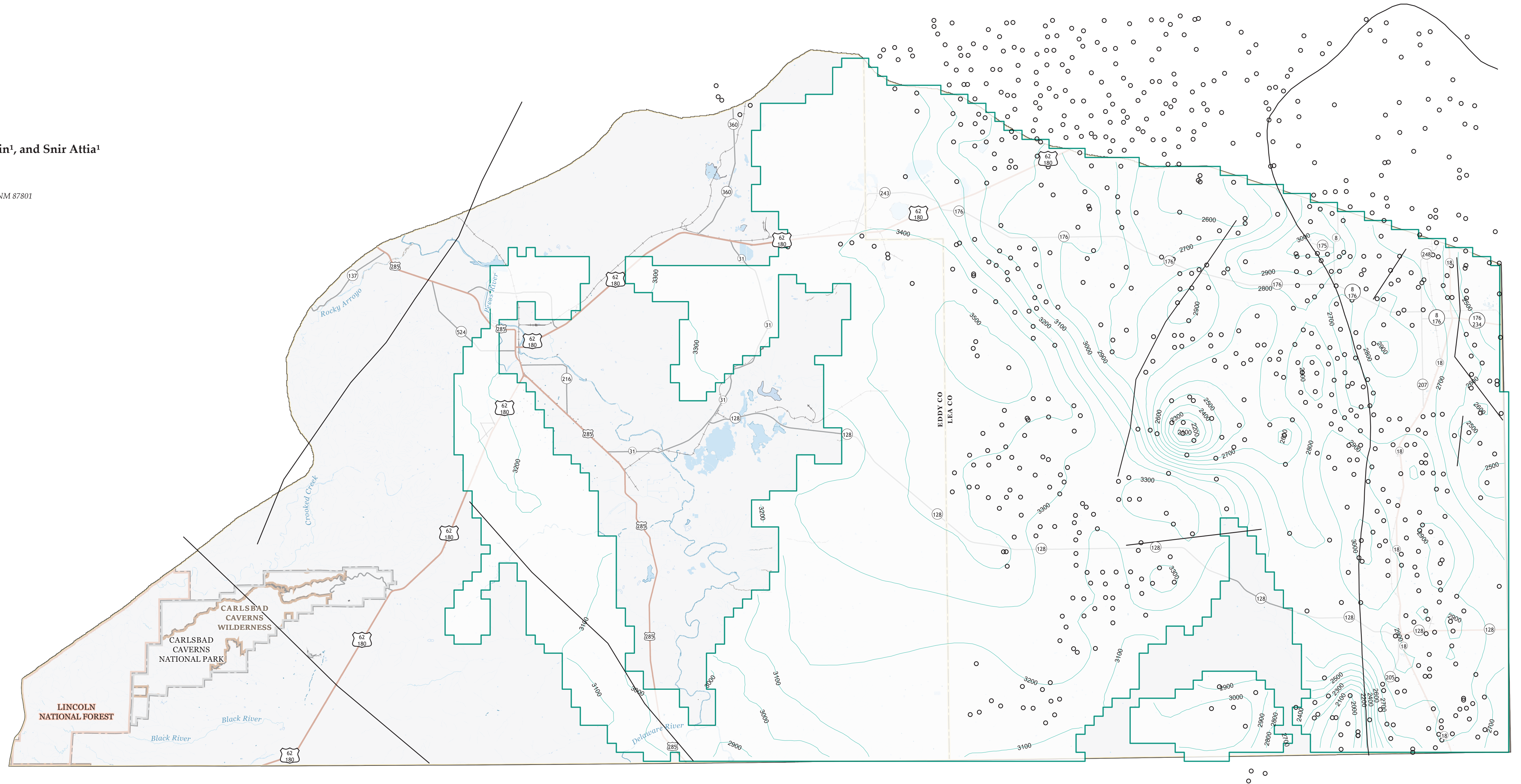

### Project Area Location

New Mexico Bureau of Geology and Mineral Resources  
New Mexico Tech  
801 Leroy Place  
Socorro, New Mexico  
87801-4796

[575] 835-5490

This and other STATEMAP quadrangles are available  
for free download in both PDF and ArcGIS formats at:

<https://geoinfo.nmt.edu>  
<https://doi.org/10.58799/OF-GM-318>

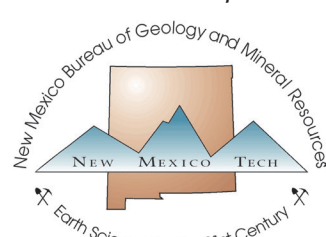

Digital layout and cartography by the NMBGMR Map Production Group:  
Phil L. Miller, Amy L. Dunn, Ann D. Knight, Tyler Askin, and Hannah N. Hunt

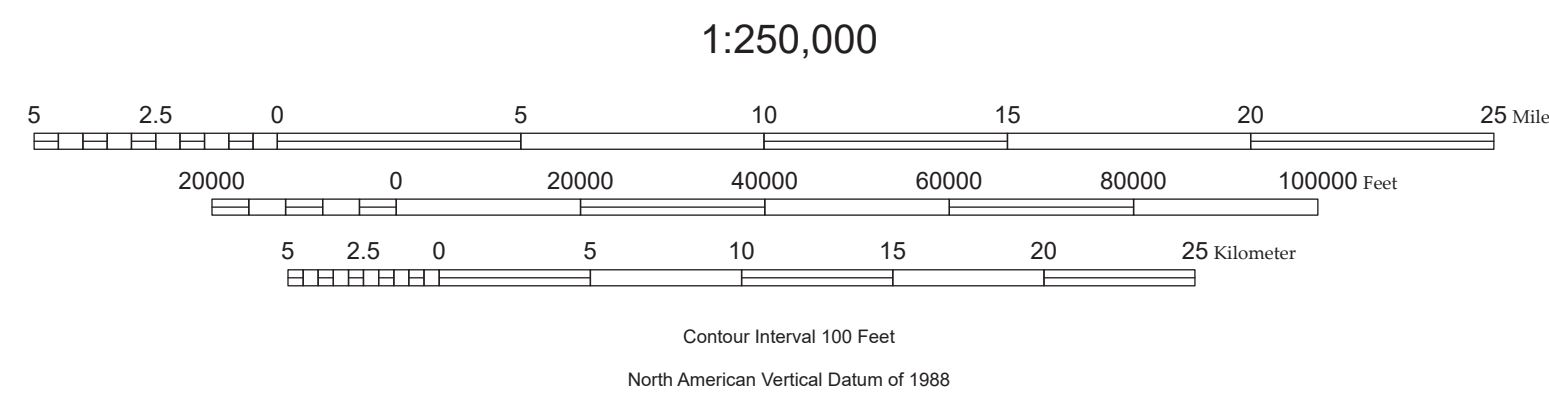

### New Mexico Bureau of Geology and Mineral Resources Open-File Geologic Map 318

This geologic map was funded in part by the USGS National Cooperative Geologic Mapping Program under STATEMAP award number G22AC00601, 2022. Additional support was made possible by the 2023 Technology Enhancement Fund provided by the New Mexico Higher Education Department. Funding is administered by the New Mexico Bureau of Geology and Mineral Resources (Dr. Nella W. Dunbar, *Director and State Geologist* (2023); Dr. J. Michael Timmons, *Director and State Geologist* (2024); Dr. Matthew J. Zimmerer, *Geologic Mapping Program Manager*).

### Explanation of Map Symbols

- Fault
- Surface Contour
- Surface Extent
- Well

### Comments to Map Users

This is a model of the regional shallow subsurface geologic framework of the Delaware Basin region of southeastern New Mexico. The model is intended to be a 'framework' model to be used for illustrative purposes, in large-scale (1:500,000 to 1:1,000,000) studies, or as a 'starting point' for finer resolution studies; It should not be used as a sole source of data for site-specific studies. Any enlargement of this map could cause misunderstanding in the detail of mapping and may result in erroneous interpretations. Site-specific conditions should be verified by detailed surface mapping or subsurface exploration.

This model was constructed by the NMBGMR Aquifer Mapping Program as part of the development of a hydrogeologic framework of the Delaware Basin region. Its construction involved compilation of a variety of input datasets including well data, surface geologic mapping, geologic cross-sections, and structure contours, evaluating the input data using geostatistical methods, then interpolating contact surfaces between control point locations. The model was constructed with a target horizontal resolution of no better than 1 km by 1 km, and a target vertical resolution of no better than 100ft. The final, total uncertainty in each contact surface as a function of location was estimated by combining the uncertainties from the interpolation methods used and an n-fold cross-validation approach to evaluating dataset uncertainty. Model construction methods can be found in a methods report available from the New Mexico Bureau of Geology and Mineral Resources (<https://geoinfo.nmt.edu/>)

The map has not been reviewed according to New Mexico Bureau of Geology and Mineral Resources standards. Revision of the map is likely because of the on-going nature of work in the region. The contents of the report and map should not be considered final and complete until reviewed and published by the New Mexico Bureau of Mines and Mineral Resources. The views and conclusions contained in this document are those of the authors and should not be interpreted as necessarily representing the official policies, either expressed or implied, of the State of New Mexico, or the U.S. Government.

# 3D Geologic Framework of the Delaware Basin, Eddy and Lea Counties, New Mexico

## Dewey Lake Surface

September 2024

by  
Dan Lavery<sup>1</sup>, Martin Reyes Correa<sup>1</sup>, Alyssa Baca<sup>1</sup>, Luke Martin<sup>1</sup>, and Snir Attia<sup>1</sup>

<sup>1</sup>New Mexico Bureau of Geology and Mineral Resources, 801 Leroy Pl., Socorro, NM 87801

Magnetic Declination  
September 2024  
6° 20' East  
At Map Center

Base map from U.S. Geological Survey 2021, North American Datum of 1983 (NAD83)  
Universal Transverse Mercator, Zone 13S  
Roads: U.S. Census Bureau, 2015–2016  
Names: GNIS, 2018  
Hydrography: National Hydrography Dataset, 2019  
Contours: JRSAR 4.5-m Digital Terrain Model, 2008  
Wetlands: FWS National Wetlands Inventory 1977–2018

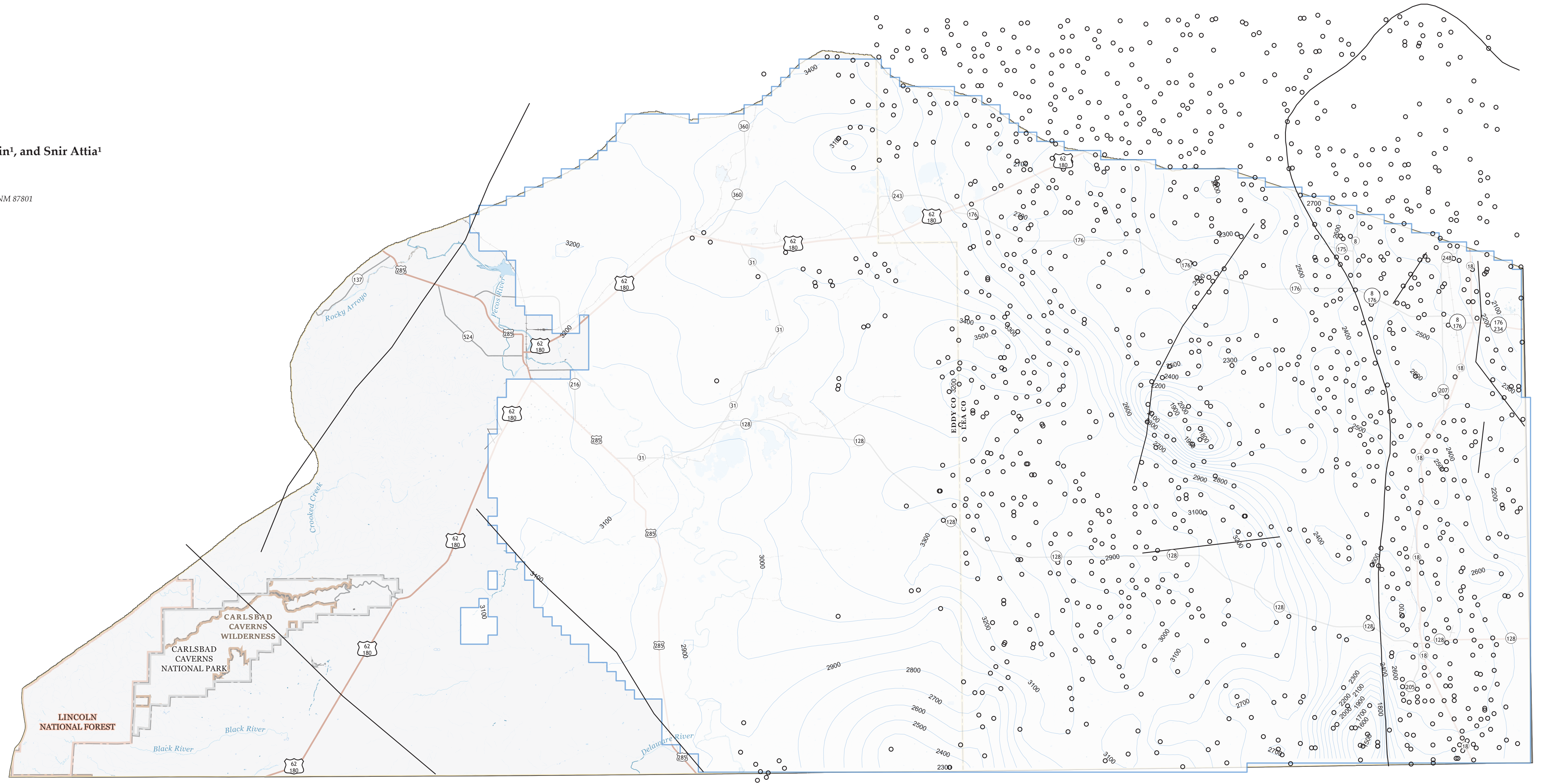

### Project Area Location

New Mexico Bureau of Geology and Mineral Resources  
New Mexico Tech  
801 Leroy Place  
Socorro, New Mexico  
87801-4796

[575] 835-5490

This and other STATEMAP quadrangles are available for free download in both PDF and ArcGIS formats at:

<https://geoinfo.nmt.edu>  
<https://doi.org/10.58799/OF-GM-318>



Digital layout and cartography by the NMBGMR Map Production Group:  
Phil L. Miller, Amy L. Dunn, Ann D. Knight, Tyler Askin, and Hannah N. Hunt

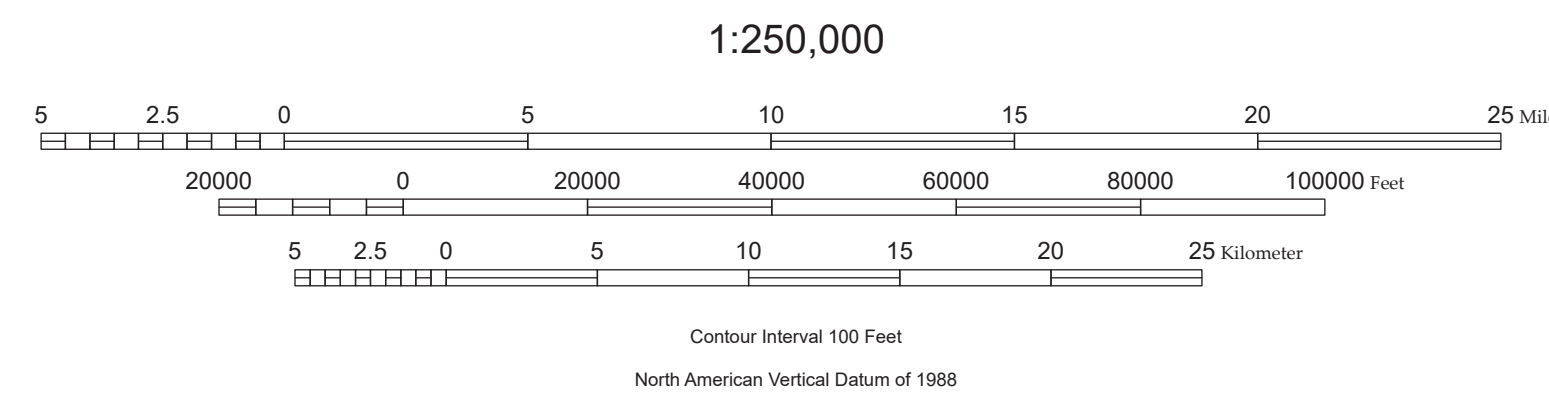

### Explanation of Map Symbols

- Fault
- Surface Contour
- Surface Extent
- Well

### Comments to Map Users

This is a model of the regional shallow subsurface geologic framework of the Delaware Basin region of southeastern New Mexico. The model is intended to be a 'framework' model to be used for illustrative purposes, in large-scale (1:500,000 to 1:1,000,000) studies, or as a 'starting point' for finer resolution studies; It should not be used as a sole source of data for site-specific studies. Any enlargement of this map could cause misunderstanding in the detail of mapping and may result in erroneous interpretations. Site-specific conditions should be verified by detailed surface mapping or subsurface exploration.

This model was constructed by the NMBGMR Aquifer Mapping Program as part of the development of a hydrogeologic framework of the Delaware Basin region. Its construction involved compilation of a variety of input datasets including well data, surface geologic mapping, geologic cross-sections, and structure contours, evaluating the input data using geostatistical methods, then interpolating contact surfaces between control point locations. The model was constructed with a target horizontal resolution of no better than 1 km by 1 km, and a target vertical resolution of no better than 100ft. The final, total uncertainty in each contact surface as a function of location was estimated by combining the uncertainties from the interpolation methods used and an n-fold cross-validation approach to evaluating dataset uncertainty. Model construction methods can be found in a methods report available from the New Mexico Bureau of Geology and Mineral Resources (<https://geoinfo.nmt.edu/>)

The map has not been reviewed according to New Mexico Bureau of Geology and Mineral Resources standards. Revision of the map is likely because of the on-going nature of work in the region. The contents of the report and map should not be considered final and complete until reviewed and published by the New Mexico Bureau of Mines and Mineral Resources. The views and conclusions contained in this document are those of the authors and should not be interpreted as necessarily representing the official policies, either expressed or implied, of the State of New Mexico, or the U.S. Government.

### New Mexico Bureau of Geology and Mineral Resources Open-File Geologic Map 318

This geologic map was funded in part by the USGS National Cooperative Geologic Mapping Program under STATEMAP award number G22AC00601, 2022. Additional support was made possible by the 2023 Technology Enhancement Fund provided by the New Mexico Higher Education Department. Funding is administered by the New Mexico Bureau of Geology and Mineral Resources (Dr. Nella W. Dunbar, *Director and State Geologist* (2023); Dr. J. Michael Timmons, *Director and State Geologist* (2024); Dr. Matthew J. Zimmerer, *Geologic Mapping Program Manager*).

# 3D Geologic Framework of the Delaware Basin, Eddy and Lea Counties, New Mexico

## Rustler Surface

September 2024

by  
Dan Lavery<sup>1</sup>, Martin Reyes Correa<sup>1</sup>, Alyssa Baca<sup>1</sup>, Luke Martin<sup>1</sup>, and Snir Attia<sup>1</sup>

<sup>1</sup>New Mexico Bureau of Geology and Mineral Resources, 801 Leroy Pl., Socorro, NM 87801



Base map from U.S. Geological Survey 2021, North American Datum of 1983 (NAD83)  
Universal Transverse Mercator, Zone 13S  
Roads: U.S. Census Bureau, 2015–2016  
Names: GNIS, 2018  
Hydrography: National Hydrography Dataset, 2019  
Contours: JRSAR 4.5-m Digital Terrain Model, 2008  
Wetlands: FWS National Wetlands Inventory 1977–2018

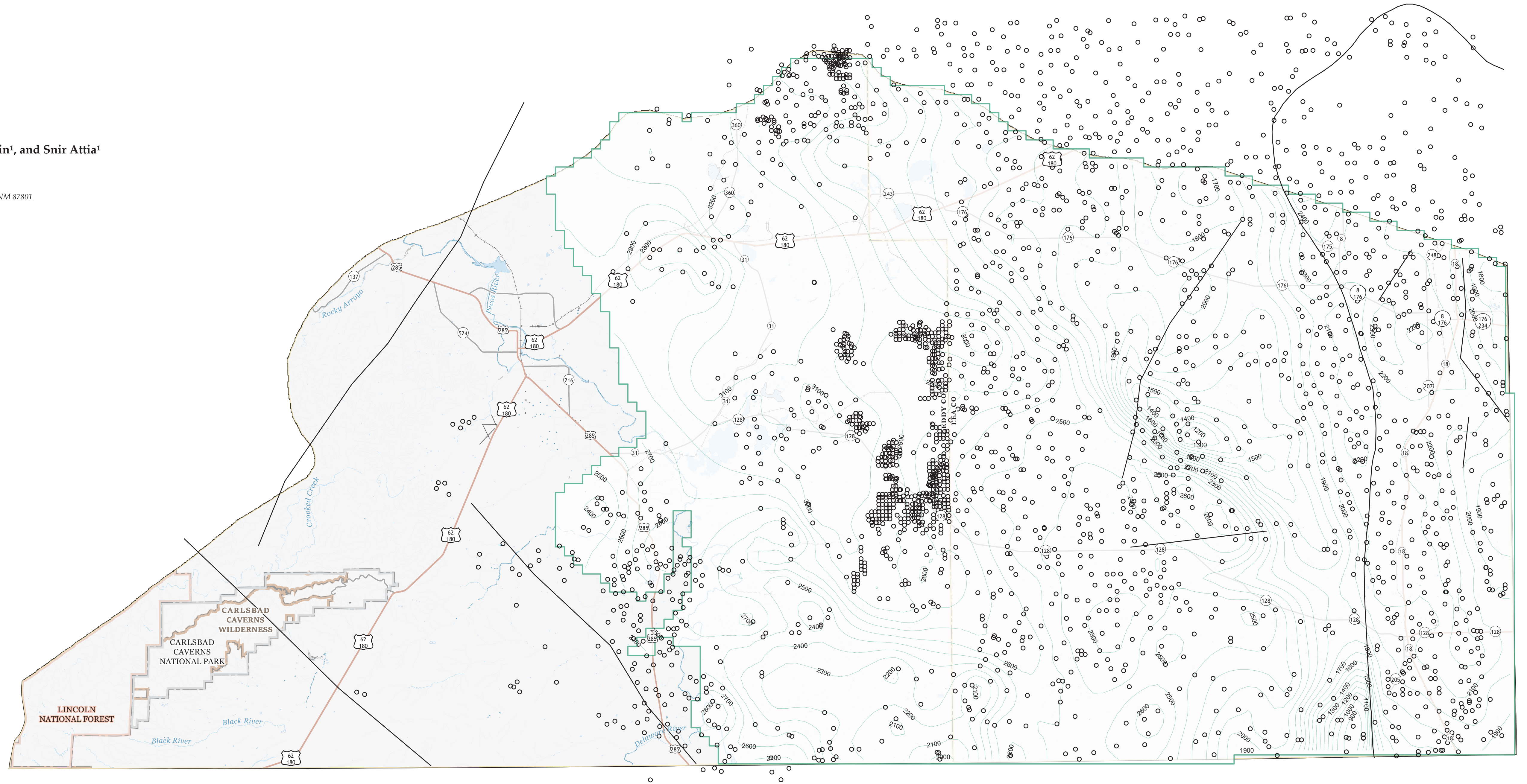

### Project Area Location

New Mexico Bureau of Geology and Mineral Resources  
New Mexico Tech  
801 Leroy Place  
Socorro, New Mexico  
87801-4796

[575] 835-5490

This and other STATEMAP quadrangles are available for free download in both PDF and ArcGIS formats at:

<https://geoinfo.nmt.edu>  
<https://doi.org/10.58799/OF-GM-318>



Digital layout and cartography by the NMBGMR Map Production Group:  
Phil L. Miller, Amy L. Dunn, Ann D. Knight, Tyler Askin, and Hannah N. Hunt

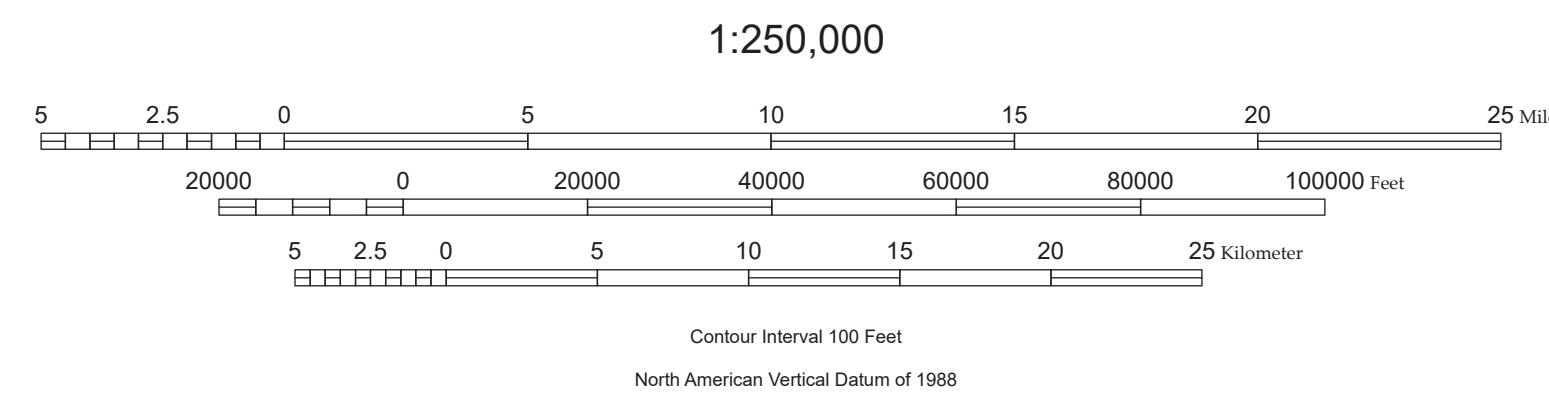

### Explanation of Map Symbols

- Fault
- Surface Contour
- Surface Extent
- Well

### Comments to Map Users

This is a model of the regional shallow subsurface geologic framework of the Delaware Basin region of southeastern New Mexico. The model is intended to be a 'framework' model to be used for illustrative purposes, in large-scale (1:500,000 to 1:1,000,000) studies, or as a 'starting point' for finer resolution studies; It should not be used as a sole source of data for site-specific studies. Any enlargement of this map could cause misunderstanding in the detail of mapping and may result in erroneous interpretations. Site-specific conditions should be verified by detailed surface mapping or subsurface exploration.

This model was constructed by the NMBGMR Aquifer Mapping Program as part of the development of a hydrogeologic framework of the Delaware Basin region. Its construction involved compilation of a variety of input datasets including well data, surface geologic mapping, geologic cross-sections, and structure contours, evaluating the input data using geostatistical methods, then interpolating contact surfaces between control point locations. The model was constructed with a target horizontal resolution of no better than 1 km by 1 km, and a target vertical resolution of no better than 100ft. The final, total uncertainty in each contact surface as a function of location was estimated by combining the uncertainties from the interpolation methods used and an n-fold cross-validation approach to evaluating dataset uncertainty. Model construction methods can be found in a methods report available from the New Mexico Bureau of Geology and Mineral Resources (<https://geoinfo.nmt.edu>)

The map has not been reviewed according to New Mexico Bureau of Geology and Mineral Resources standards. Revision of the map is likely because of the on-going nature of work in the region. The contents of the report and map should not be considered final and complete until reviewed and published by the New Mexico Bureau of Mines and Mineral Resources. The views and conclusions contained in this document are those of the authors and should not be interpreted as necessarily representing the official policies, either expressed or implied, of the State of New Mexico, or the U.S. Government.

### New Mexico Bureau of Geology and Mineral Resources Open-File Geologic Map 318

This geologic map was funded in part by the USGS National Cooperative Geologic Mapping Program under STATEMAP award number G22AC00601, 2022. Additional support was made possible by the 2023 Technology Enhancement Fund provided by the New Mexico Higher Education Department. Funding is administered by the New Mexico Bureau of Geology and Mineral Resources (Dr. Nella W. Dunbar, *Director and State Geologist* (2023); Dr. J. Michael Timmons, *Director and State Geologist* (2024); Dr. Matthew J. Zimmerer, *Geologic Mapping Program Manager*).

# 3D Geologic Framework of the Delaware Basin, Eddy and Lea Counties, New Mexico

Castile Salado Surface

September 2024

by  
Dan Lavery<sup>1</sup>, Martin Reyes Correa<sup>1</sup>, Alyssa Baca<sup>1</sup>, Luke Martin<sup>1</sup>, and Snir Attia<sup>1</sup>

<sup>1</sup>New Mexico Bureau of Geology and Mineral Resources, 801 Leroy Pl., Socorro, NM 87801

Magnetic Declination  
September 2024  
6° 20' East  
At Map Center

Base map from U.S. Geological Survey 2021, North American Datum of 1983 (NAD83)  
Universal Transverse Mercator, Zone 13S  
Roads: U.S. Census Bureau, 2015–2016  
Names: GNIS, 2018  
Hydrography: National Hydrography Dataset, 2019  
Contours: JRSAR 4.5-m Digital Terrain Model, 2008  
Wetlands: FWS National Wetlands Inventory 1977–2018

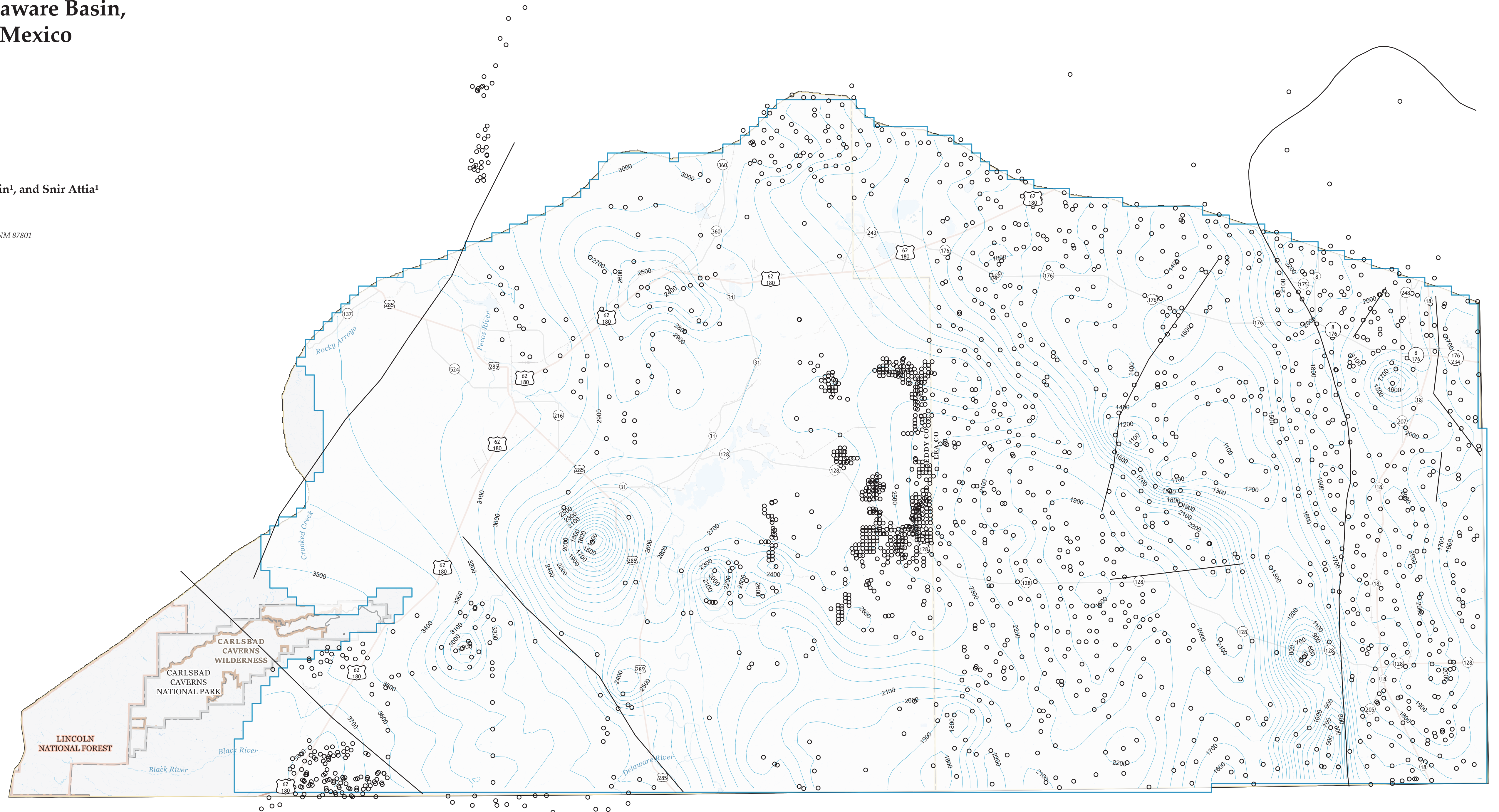

**Project Area Location**

New Mexico Bureau of Geology and Mineral Resources  
New Mexico Tech  
801 Leroy Place  
Socorro, New Mexico  
87801-4796

[575] 835-5490

This and other STATEMAP quadrangles are available for free download in both PDF and ArcGIS formats at:

<https://geoinfo.nmt.edu>  
<https://doi.org/10.58799/OF-GM-318>

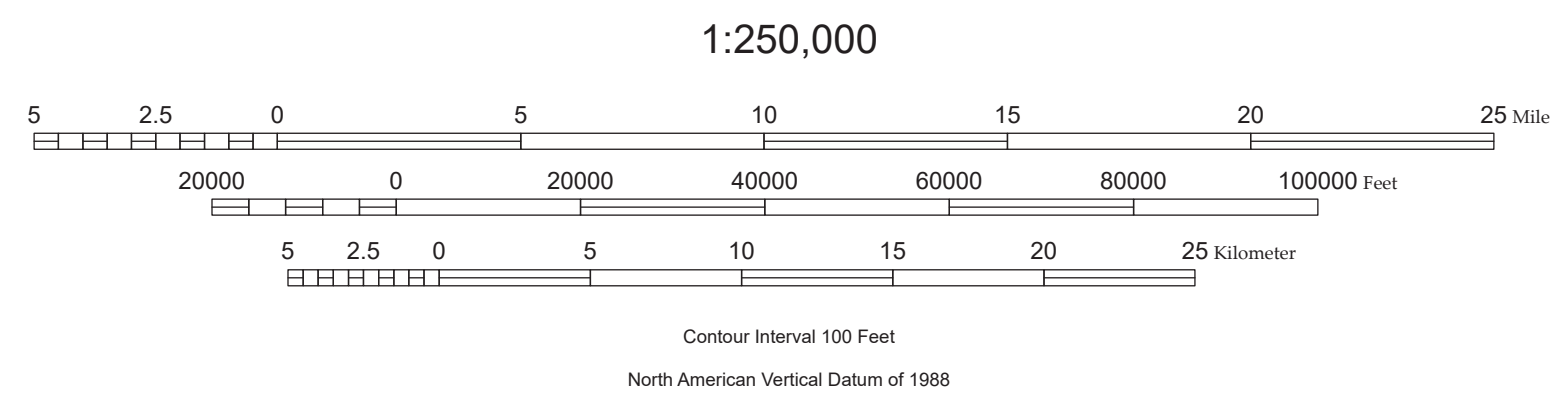

**Explanation of Map Symbols**

- Fault
- Surface Contour
- Surface Extent
- Well

**Comments to Map Users**

This is a model of the regional shallow subsurface geologic framework of the Delaware Basin region of southeastern New Mexico. The model is intended to be a 'framework' model to be used for illustrative purposes, in large-scale (1:500,000 to 1:1,000,000) studies, or as a 'starting point' for finer resolution studies; It should not be used as a sole source of data for site-specific studies. Any enlargement of this map could cause misunderstanding in the detail of mapping and may result in erroneous interpretations. Site-specific conditions should be verified by detailed surface mapping or subsurface exploration.

This model was constructed by the NMBGMR Aquifer Mapping Program as part of the development of a hydrogeologic framework of the Delaware Basin region. Its construction involved compilation of a variety of input datasets including well data, surface geologic mapping, geologic cross-sections, and structure contours, evaluating the input data using geostatistical methods, then interpolating contact surfaces between control point locations. The model was constructed with a target horizontal resolution of no better than 1 km by 1 km, and a target vertical resolution of no better than 100ft. The final, total uncertainty in each contact surface as a function of location was estimated by combining the uncertainties from the interpolation methods used and an n-fold cross-validation approach to evaluating dataset uncertainty. Model construction methods can be found in a methods report available from the New Mexico Bureau of Geology and Mineral Resources (<https://geoinfo.nmt.edu>)

The map has not been reviewed according to New Mexico Bureau of Geology and Mineral Resources standards. Revision of the map is likely because of the on-going nature of work in the region. The contents of the report and map should not be considered final and complete until reviewed and published by the New Mexico Bureau of Mines and Mineral Resources. The views and conclusions contained in this document are those of the authors and should not be interpreted as necessarily representing the official policies, either expressed or implied, of the State of New Mexico, or the U.S. Government.

**New Mexico Bureau of Geology and Mineral Resources  
Open-File Geologic Map 318**

This geologic map was funded in part by the USGS National Cooperative Geologic Mapping Program under STATEMAP award number G22AC00601, 2022. Additional support was made possible by the 2023 Technology Enhancement Fund provided by the New Mexico Higher Education Department. Funding is administered by the New Mexico Bureau of Geology and Mineral Resources (Dr. Nella W. Dunbar, *Director and State Geologist* (2023); Dr. J. Michael Timmons, *Director and State Geologist* (2024); Dr. Matthew J. Zimmerer, *Geologic Mapping Program Manager*).

# 3D Geologic Framework of the Delaware Basin, Eddy and Lea Counties, New Mexico

## Guadalupean Surface

September 2024

by  
Dan Lavery<sup>1</sup>, Martin Reyes Correa<sup>1</sup>, Alyssa Baca<sup>1</sup>, Luke Martin<sup>1</sup>, and Snir Attia<sup>1</sup>

<sup>1</sup>New Mexico Bureau of Geology and Mineral Resources, 801 Leroy Pl., Socorro, NM 87801



Base map from U.S. Geological Survey 2021, North American Datum of 1983 (NAD83)  
Universal Transverse Mercator, Zone 13S  
Roads: U.S. Census Bureau, 2015–2018  
Names: GNIS, 2018  
Hydrography: National Hydrography Dataset, 2019  
Contours: IFSAR 4.5-m Digital Terrain Model, 2008  
Wetlands: FWS National Wetlands Inventory 1977–2018

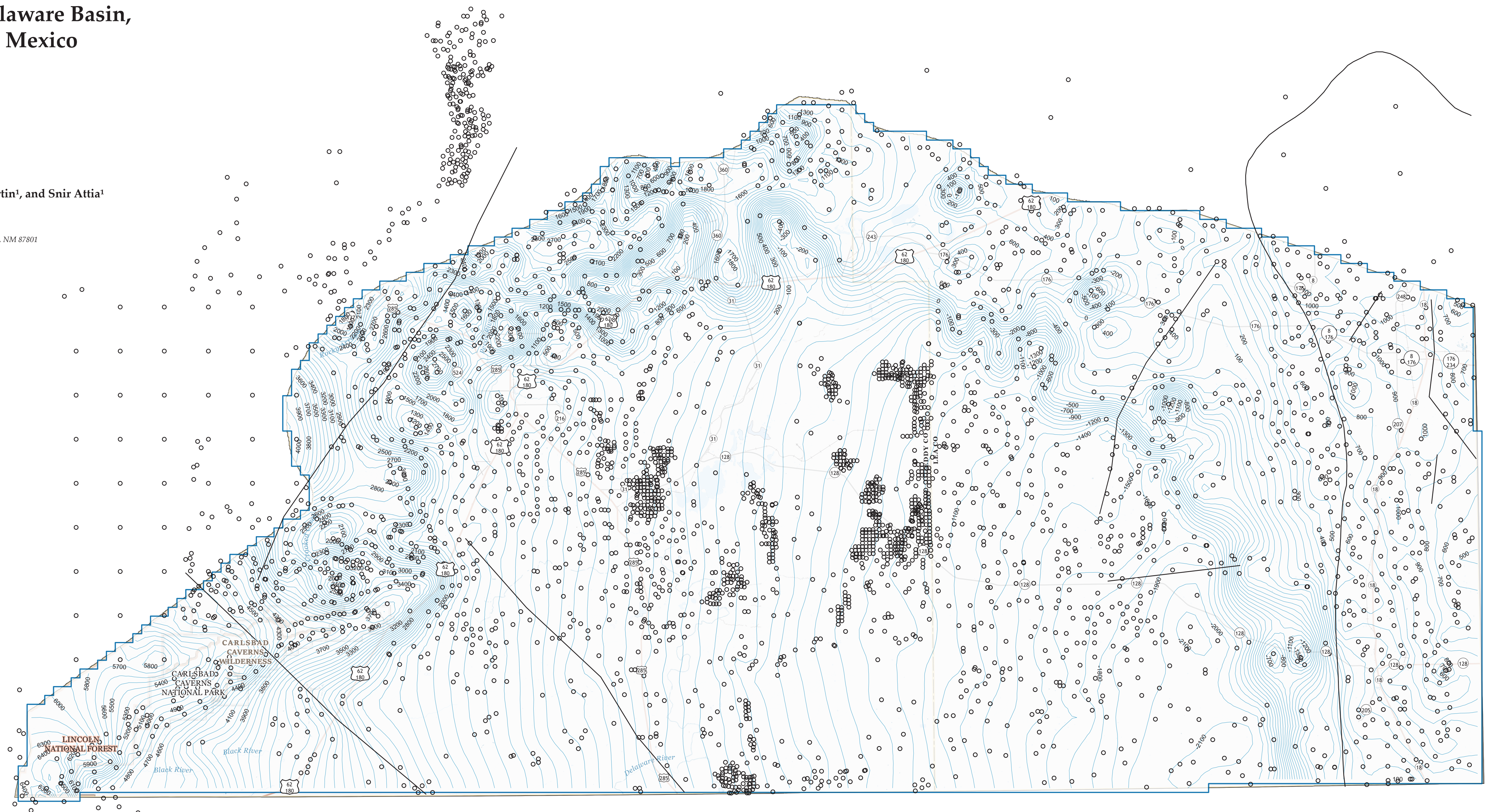

### Project Area Location

New Mexico Bureau of Geology and Mineral Resources  
New Mexico Tech  
801 Leroy Place  
Socorro, New Mexico  
87801-4796

[575] 835-5490

This and other STATEMAP quadrangles are available for free download in both PDF and ArcGIS formats at:

<https://geoinfo.nmt.edu>  
<https://doi.org/10.58799/OF-GM-318>

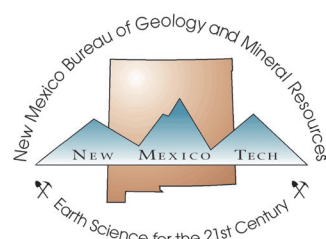

Digital layout and cartography by the NMBGMR Map Production Group:  
Phil L. Miller, Amy L. Dunn, Ann D. Knight, Tyler Askin, and Hannah N. Hunt

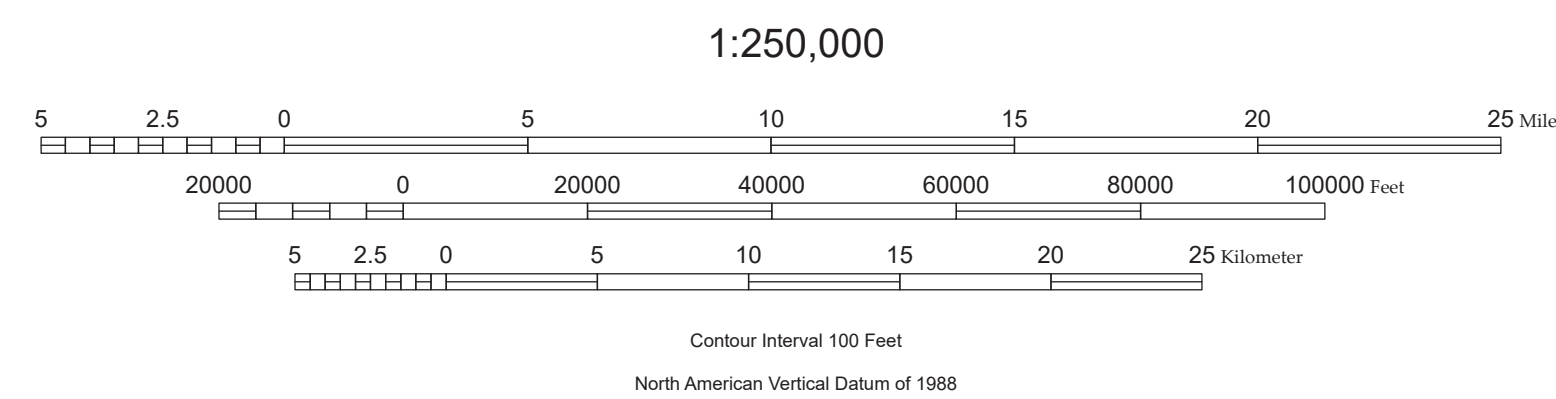

### Explanation of Map Symbols

- Fault
- Surface Contour
- Surface Extent
- Well

### Comments to Map Users

This is a model of the regional shallow subsurface geologic framework of the Delaware Basin region of southeastern New Mexico. The model is intended to be a 'framework' model to be used for illustrative purposes, in large-scale (1:500,000 to 1:1,000,000) studies, or as a 'starting point' for finer resolution studies; It should not be used as a sole source of data for site-specific studies. Any enlargement of this map could cause misunderstanding in the detail of mapping and may result in erroneous interpretations. Site-specific conditions should be verified by detailed surface mapping or subsurface exploration.

This model was constructed by the NMBGMR Aquifer Mapping Program as part of the development of a hydrogeologic framework of the Delaware Basin region. Its construction involved compilation of a variety of input datasets including well data, surface geologic mapping, geologic cross-sections, and structure contours, evaluating the input data using geostatistical methods, then interpolating contact surfaces between control point locations. The model was constructed with a target horizontal resolution of no better than 1 km by 1 km, and a target vertical resolution of no better than 100ft. The final, total uncertainty in each contact surface as a function of location was estimated by combining the uncertainties from the interpolation methods used and an n-fold cross-validation approach to evaluating dataset uncertainty. Model construction methods can be found in a methods report available from the New Mexico Bureau of Geology and Mineral Resources (<https://geoinfo.nmt.edu>)

The map has not been reviewed according to New Mexico Bureau of Geology and Mineral Resources standards. Revision of the map is likely because of the on-going nature of work in the region. The contents of the report and map should not be considered final and complete until reviewed and published by the New Mexico Bureau of Mines and Mineral Resources. The views and conclusions contained in this document are those of the authors and should not be interpreted as necessarily representing the official policies, either expressed or implied, of the State of New Mexico, or the U.S. Government.

### New Mexico Bureau of Geology and Mineral Resources Open-File Geologic Map 318

This geologic map was funded in part by the USGS National Cooperative Geologic Mapping Program under STATEMAP award number G22AC00601, 2022. Additional support was made possible by the 2023 Technology Enhancement Fund provided by the New Mexico Higher Education Department. Funding is administered by the New Mexico Bureau of Geology and Mineral Resources (Dr. Nella W. Dunbar, *Director and State Geologist* (2023); Dr. J. Michael Timmons, *Director and State Geologist* (2024); Dr. Matthew J. Zimmerer, *Geologic Mapping Program Manager*).

# 3D Geologic Framework of the Delaware Basin, Eddy and Lea Counties, New Mexico

## Bone Spring Surface

September 2024

by  
Dan Lavery<sup>1</sup>, Martin Reyes Correa<sup>1</sup>, Alyssa Baca<sup>1</sup>, Luke Martin<sup>1</sup>, and Snir Attia<sup>1</sup>

<sup>1</sup>New Mexico Bureau of Geology and Mineral Resources, 801 Leroy Pl., Socorro, NM 87801



Base map from U.S. Geological Survey 2021, North American Datum of 1983 (NAD83)  
Universal Transverse Mercator, Zone 13S  
Roads: U.S. Census Bureau, 2015–2016  
Names: GNIS, 2018  
Hydrography: National Hydrography Dataset, 2019  
Contours: JRSAR 4.5-m Digital Terrain Model, 2008  
Wetlands: FWS National Wetlands Inventory 1977–2018

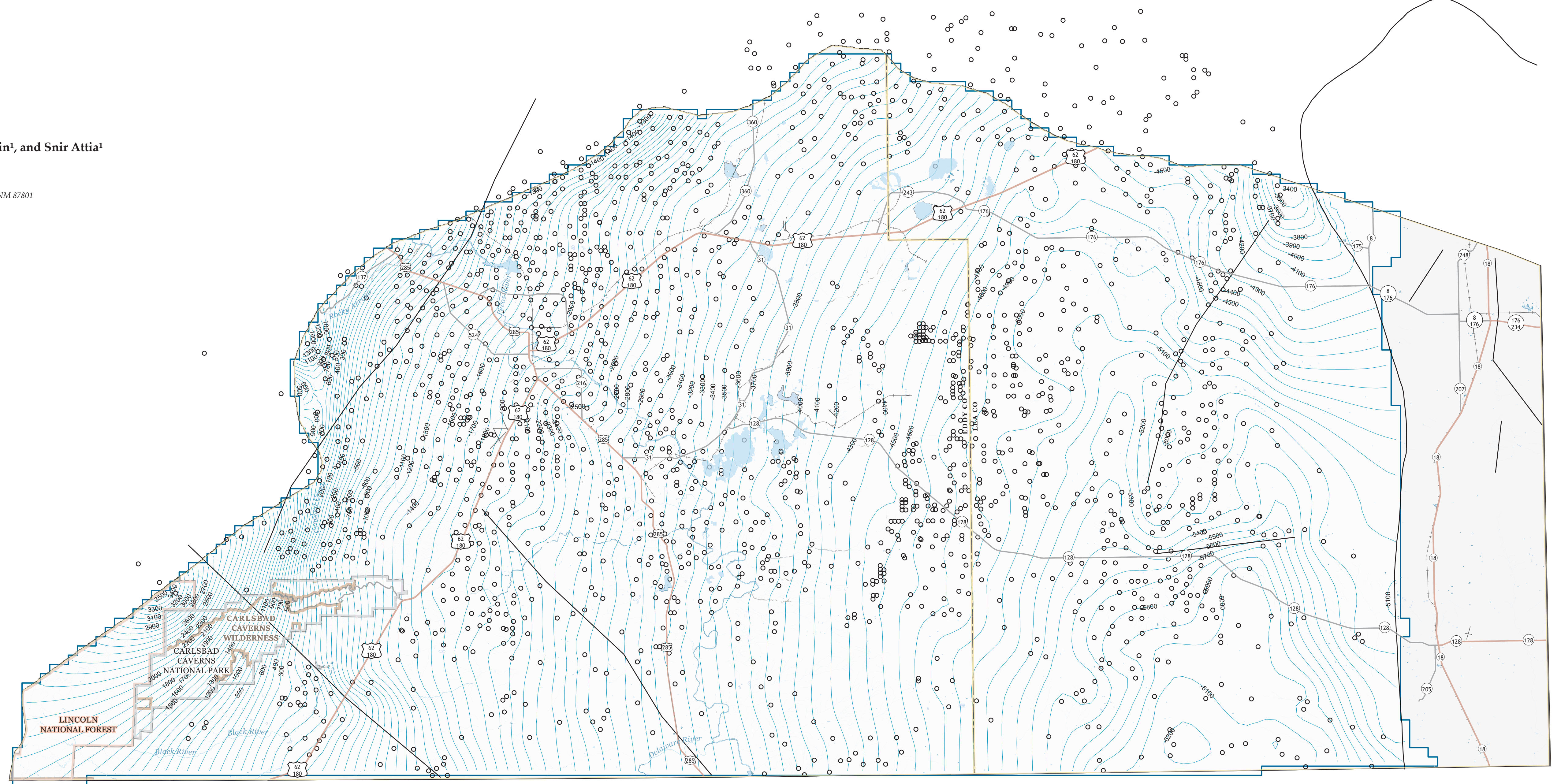

### Project Area Location

New Mexico Bureau of Geology and Mineral Resources  
New Mexico Tech  
801 Leroy Place  
Socorro, New Mexico  
87801-4796

[575] 835-5490

This and other STATEMAP quadrangles are available  
for free download in both PDF and ArcGIS formats at:

<https://geoinfo.nmt.edu>  
<https://doi.org/10.58799/OF-GM-318>

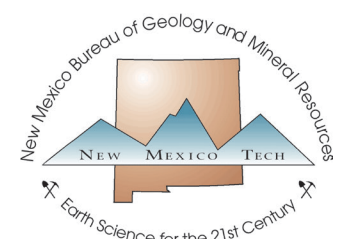

Digital layout and cartography by the NMBGMR Map Production Group:  
Phil L. Miller, Amy L. Dunn, Ann D. Knight, Tyler Askin, and Hannah N. Hunt

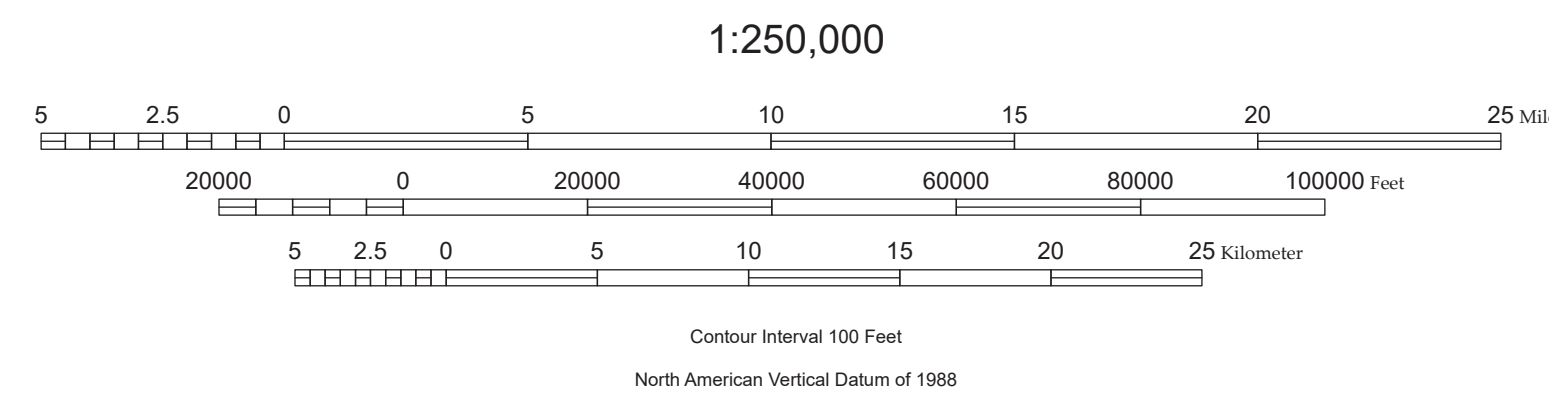

### New Mexico Bureau of Geology and Mineral Resources Open-File Geologic Map 318

This geologic map was funded in part by the USGS National Cooperative Geologic Mapping Program under STATEMAP award number G22AC00601, 2022. Additional support was made possible by the 2023 Technology Enhancement Fund provided by the New Mexico Higher Education Department. Funding is administered by the New Mexico Bureau of Geology and Mineral Resources (Dr. Nella W. Dunbar, *Director and State Geologist* (2023); Dr. J. Michael Timmons, *Director and State Geologist* (2024); Dr. Matthew J. Zimmerer, *Geologic Mapping Program Manager*).

### Explanation of Map Symbols

- Fault
- Surface Contour
- Surface Extent
- Well

### Comments to Map Users

This is a model of the regional shallow subsurface geologic framework of the Delaware Basin region of southeastern New Mexico. The model is intended to be a 'framework' model to be used for illustrative purposes, in large-scale (1:500,000 to 1:1,000,000) studies, or as a 'starting point' for finer resolution studies; It should not be used as a sole source of data for site-specific studies. Any enlargement of this map could cause misunderstanding in the detail of mapping and may result in erroneous interpretations. Site-specific conditions should be verified by detailed surface mapping or subsurface exploration.

This model was constructed by the NMBGMR Aquifer Mapping Program as part of the development of a hydrogeologic framework of the Delaware Basin region. Its construction involved compilation of a variety of input datasets including well data, surface geologic mapping, geologic cross-sections, and structure contours, evaluating the input data using geostatistical methods, then interpolating contact surfaces between control point locations. The model was constructed with a target horizontal resolution of no better than 1 km by 1 km, and a target vertical resolution of no better than 100ft. The final, total uncertainty in each contact surface as a function of location was estimated by combining the uncertainties from the interpolation methods used and an n-fold cross-validation approach to evaluating dataset uncertainty. Model construction methods can be found in a methods report available from the New Mexico Bureau of Geology and Mineral Resources (<https://geoinfo.nmt.edu>).

The map has not been reviewed according to New Mexico Bureau of Geology and Mineral Resources standards. Revision of the map is likely because of the on-going nature of work in the region. The contents of the report and map should not be considered final and complete until reviewed and published by the New Mexico Bureau of Mines and Mineral Resources. The views and conclusions contained in this document are those of the authors and should not be interpreted as necessarily representing the official policies, either expressed or implied, of the State of New Mexico, or the U.S. Government.



# 3D Geologic Framework of the Delaware Basin, Eddy and Lea Counties, New Mexico

## Wolfcamp Surface

September 2024

by  
Dan Lavery<sup>1</sup>, Martin Reyes Correa<sup>1</sup>, Alyssa Baca<sup>1</sup>, Luke Martin<sup>1</sup>, and Snir Attia<sup>1</sup>

<sup>1</sup>New Mexico Bureau of Geology and Mineral Resources, 801 Leroy Pl., Socorro, NM 87801



Base map from U.S. Geological Survey 2021, North American Datum of 1983 (NAD83)  
Universal Transverse Mercator, Zone 13S  
Roads: U.S. Census Bureau, 2015–2016  
Names: GNIS, 2018  
Hydrography: National Hydrography Dataset, 2019  
Contours: IFSAR 4.5-m Digital Terrain Model, 2008  
Wetlands: FWS National Wetlands Inventory 1977–2018

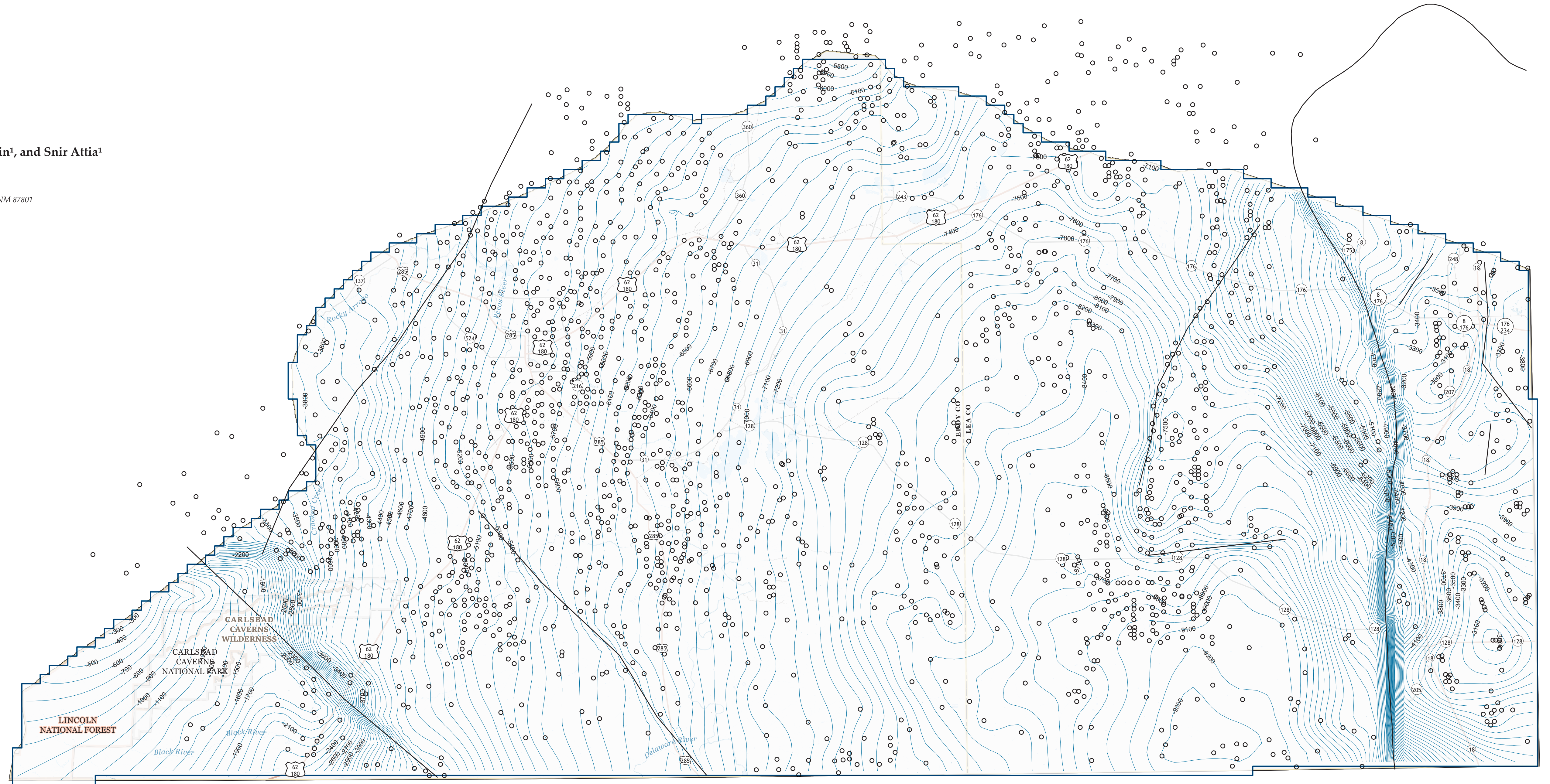

### Project Area Location

New Mexico Bureau of Geology and Mineral Resources  
New Mexico Tech  
801 Leroy Place  
Socorro, New Mexico  
87801-4796

[575] 835-5490

This and other STATEMAP quadrangles are available for free download in both PDF and ArcGIS formats at:

<https://geoinfo.nmt.edu>  
<https://doi.org/10.58799/OF-GM-318>



Digital layout and cartography by the NMBGMR Map Production Group:  
Phil L. Miller, Amy L. Dunn, Ann D. Knight, Tyler Askin, and Hannah N. Hunt

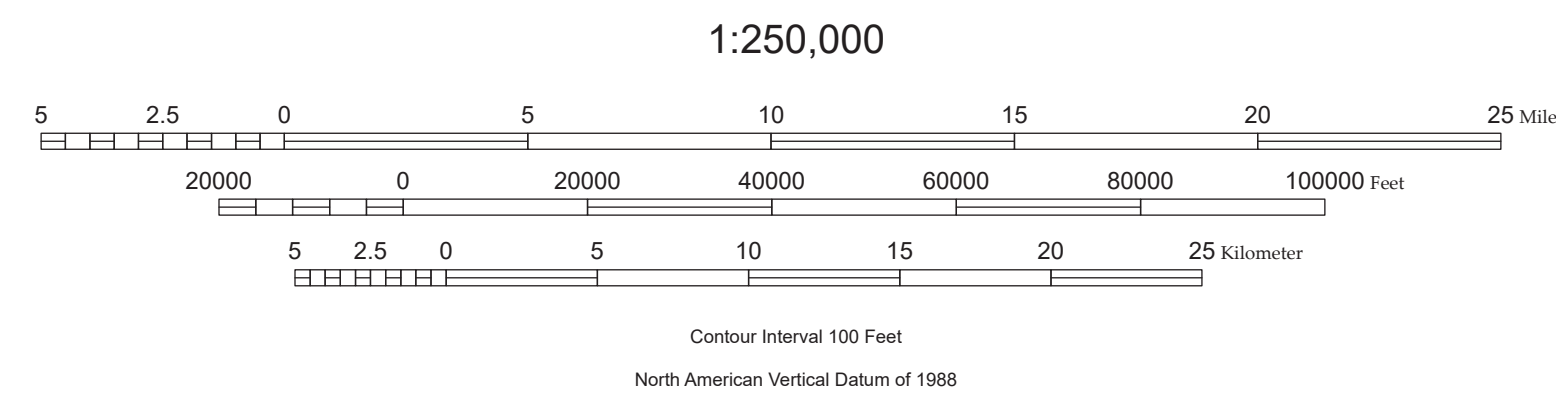

### Explanation of Map Symbols

- Fault
- Surface Contour
- Surface Extent
- Well

### Comments to Map Users

This is a model of the regional shallow subsurface geologic framework of the Delaware Basin region of southeastern New Mexico. The model is intended to be a 'framework' model to be used for illustrative purposes, in large-scale (1:500,000 to 1:1,000,000) studies, or as a 'starting point' for finer resolution studies; It should not be used as a sole source of data for site-specific studies. Any enlargement of this map could cause misunderstanding in the detail of mapping and may result in erroneous interpretations. Site-specific conditions should be verified by detailed surface mapping or subsurface exploration.

This model was constructed by the NMBGMR Aquifer Mapping Program as part of the development of a hydrogeologic framework of the Delaware Basin region. Its construction involved compilation of a variety of input datasets including well data, surface geologic mapping, geologic cross-sections, and structure contours, evaluating the input data using geostatistical methods, then interpolating contact surfaces between control point locations. The model was constructed with a target horizontal resolution of no better than 1 km by 1 km, and a target vertical resolution of no better than 100ft. The final, total uncertainty in each contact surface as a function of location was estimated by combining the uncertainties from the interpolation methods used and an n-fold cross-validation approach to evaluating dataset uncertainty. Model construction methods can be found in a methods report available from the New Mexico Bureau of Geology and Mineral Resources (<https://geoinfo.nmt.edu>)

The map has not been reviewed according to New Mexico Bureau of Geology and Mineral Resources standards. Revision of the map is likely because of the on-going nature of work in the region. The contents of the report and map should not be considered final and complete until reviewed and published by the New Mexico Bureau of Mines and Mineral Resources. The views and conclusions contained in this document are those of the authors and should not be interpreted as necessarily representing the official policies, either expressed or implied, of the State of New Mexico, or the U.S. Government.

### New Mexico Bureau of Geology and Mineral Resources Open-File Geologic Map 318

This geologic map was funded in part by the USGS National Cooperative Geologic Mapping Program under STATEMAP award number G22AC00601, 2022. Additional support was made possible by the 2023 Technology Enhancement Fund provided by the New Mexico Higher Education Department. Funding is administered by the New Mexico Bureau of Geology and Mineral Resources (Dr. Nella W. Dunbar, *Director and State Geologist* (2023); Dr. J. Michael Timmons, *Director and State Geologist* (2024); Dr. Matthew J. Zimmerer, *Geologic Mapping Program Manager*).

# 3D Geologic Framework of the Delaware Basin, Eddy and Lea Counties, New Mexico

Cisco Surface

September 2024

by  
Dan Lavery<sup>1</sup>, Martin Reyes Correa<sup>1</sup>, Alyssa Baca<sup>1</sup>, Luke Martin<sup>1</sup>, and Snir Attia<sup>1</sup>

<sup>1</sup>New Mexico Bureau of Geology and Mineral Resources, 801 Leroy Pl., Socorro, NM 87801



Base map from U.S. Geological Survey 2021, North American Datum of 1983 (NAD83)  
Universal Transverse Mercator, Zone 13S  
Roads: U.S. Census Bureau, 2015–2016  
Names: GNIS, 2018  
Hydrography: National Hydrography Dataset, 2019  
Contours: IFSAR 4.5-m Digital Terrain Model, 2008  
Wetlands: FWS National Wetlands Inventory 1977–2018

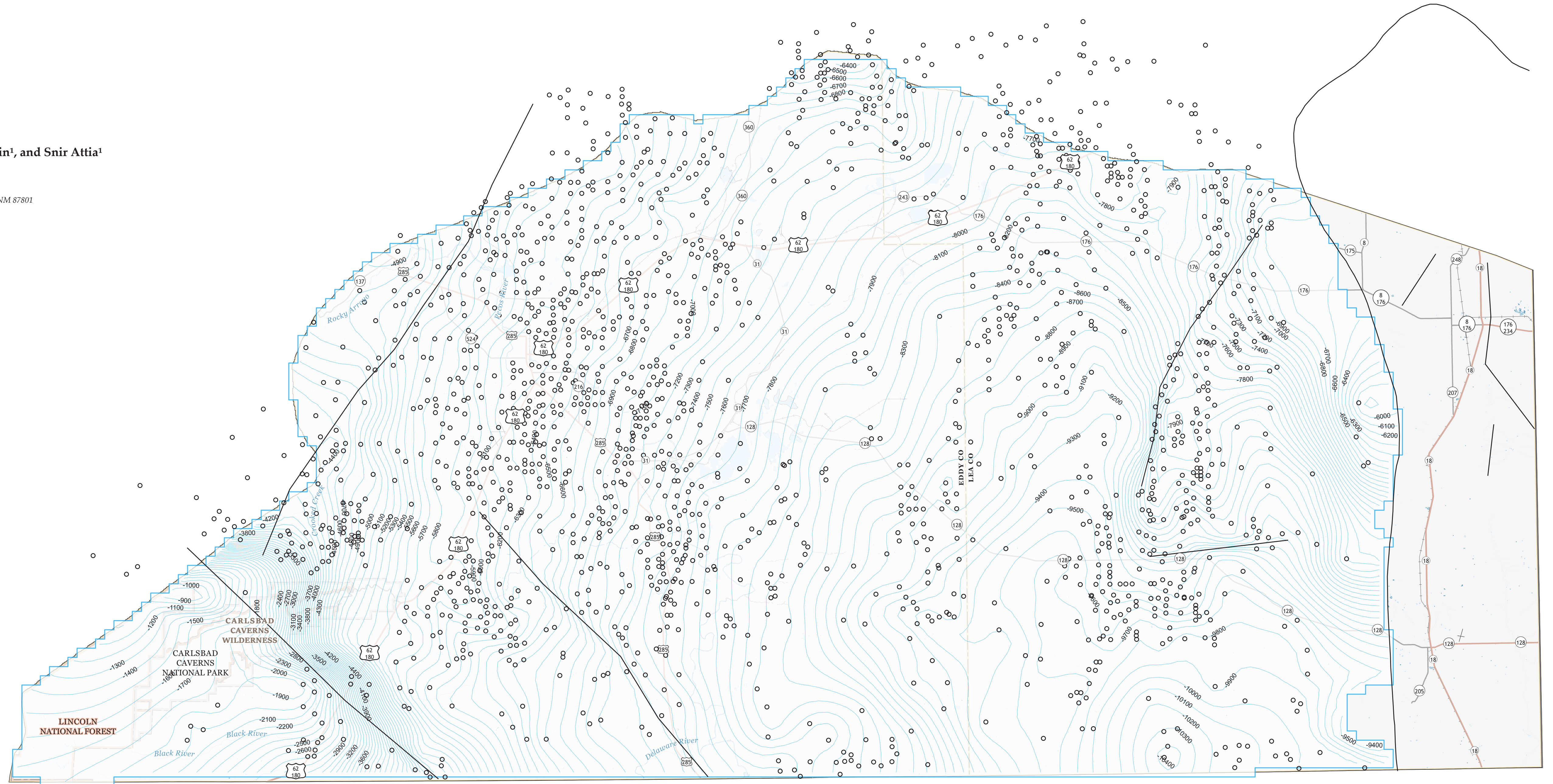

### Project Area Location

New Mexico Bureau of Geology and Mineral Resources  
New Mexico Tech  
801 Leroy Place  
Socorro, New Mexico  
87801-4796

[575] 835-5490

This and other STATEMAP quadrangles are available for free download in both PDF and ArcGIS formats at:

<https://geoinfo.nmt.edu>  
<https://doi.org/10.58799/OF-GM-318>



Digital layout and cartography by the NMBGMR Map Production Group:  
Phil L. Miller, Amy L. Dunn, Ann D. Knight, Tyler Askin, and Hannah N. Hunt

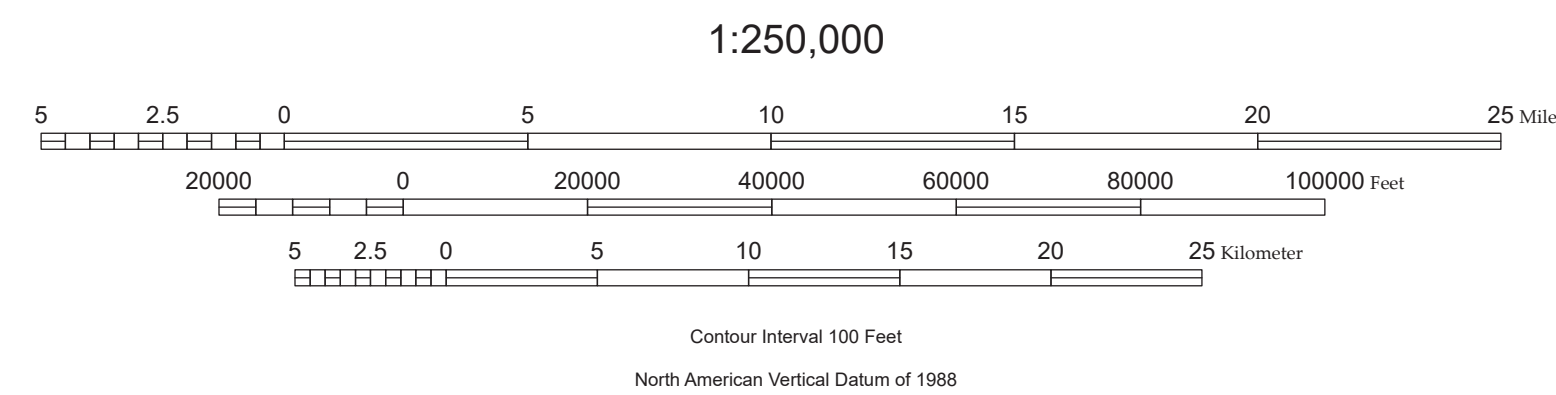

### New Mexico Bureau of Geology and Mineral Resources Open-File Geologic Map 318

This geologic map was funded in part by the USGS National Cooperative Geologic Mapping Program under STATEMAP award number G22AC00601, 2022. Additional support was made possible by the 2023 Technology Enhancement Fund provided by the New Mexico Higher Education Department. Funding is administered by the New Mexico Bureau of Geology and Mineral Resources (Dr. Nella W. Dunbar, *Director and State Geologist* (2023); Dr. J. Michael Timmons, *Director and State Geologist* (2024); Dr. Matthew J. Zimmerer, *Geologic Mapping Program Manager*).

### Explanation of Map Symbols

- Fault
- Surface Contour
- Surface Extent
- Well

### Comments to Map Users

This is a model of the regional shallow subsurface geologic framework of the Delaware Basin region of southeastern New Mexico. The model is intended to be a 'framework' model to be used for illustrative purposes, in large-scale (1:500,000 to 1:1,000,000) studies, or as a 'starting point' for finer resolution studies; It should not be used as a sole source of data for site-specific studies. Any enlargement of this map could cause misunderstanding in the detail of mapping and may result in erroneous interpretations. Site-specific conditions should be verified by detailed surface mapping or subsurface exploration.

This model was constructed by the NMBGMR Aquifer Mapping Program as part of the development of a hydrogeologic framework of the Delaware Basin region. Its construction involved compilation of a variety of input datasets including well data, surface geologic mapping, geologic cross-sections, and structure contours, evaluating the input data using geostatistical methods, then interpolating contact surfaces between control point locations. The model was constructed with a target horizontal resolution of no better than 1 km by 1 km, and a target vertical resolution of no better than 100ft. The final, total uncertainty in each contact surface as a function of location was estimated by combining the uncertainties from the interpolation methods used and an n-fold cross-validation approach to evaluating dataset uncertainty. Model construction methods can be found in a methods report available from the New Mexico Bureau of Geology and Mineral Resources (<https://geoinfo.nmt.edu>)

The map has not been reviewed according to New Mexico Bureau of Geology and Mineral Resources standards. Revision of the map is likely because of the on-going nature of work in the region. The contents of the report and map should not be considered final and complete until reviewed and published by the New Mexico Bureau of Mines and Mineral Resources. The views and conclusions contained in this document are those of the authors and should not be interpreted as necessarily representing the official policies, either expressed or implied, of the State of New Mexico, or the U.S. Government.

# 3D Geologic Framework of the Delaware Basin, Eddy and Lea Counties, New Mexico

## Canyon Surface

September 2024

by  
Dan Lavery<sup>1</sup>, Martin Reyes Correa<sup>1</sup>, Alyssa Baca<sup>1</sup>, Luke Martin<sup>1</sup>, and Snir Attia<sup>1</sup>

<sup>1</sup>New Mexico Bureau of Geology and Mineral Resources, 801 Leroy Pl., Socorro, NM 87801



Base map from U.S. Geological Survey 2021, North American Datum of 1983 (NAD83)  
Universal Transverse Mercator, Zone 13S  
Roads: U.S. Census Bureau, 2015–2016  
Names: GNIS, 2018  
Hydrography: National Hydrography Dataset, 2019  
Contours: IFSAR 4.5-m Digital Terrain Model, 2008  
Wetlands: FWS National Wetlands Inventory 1977–2018

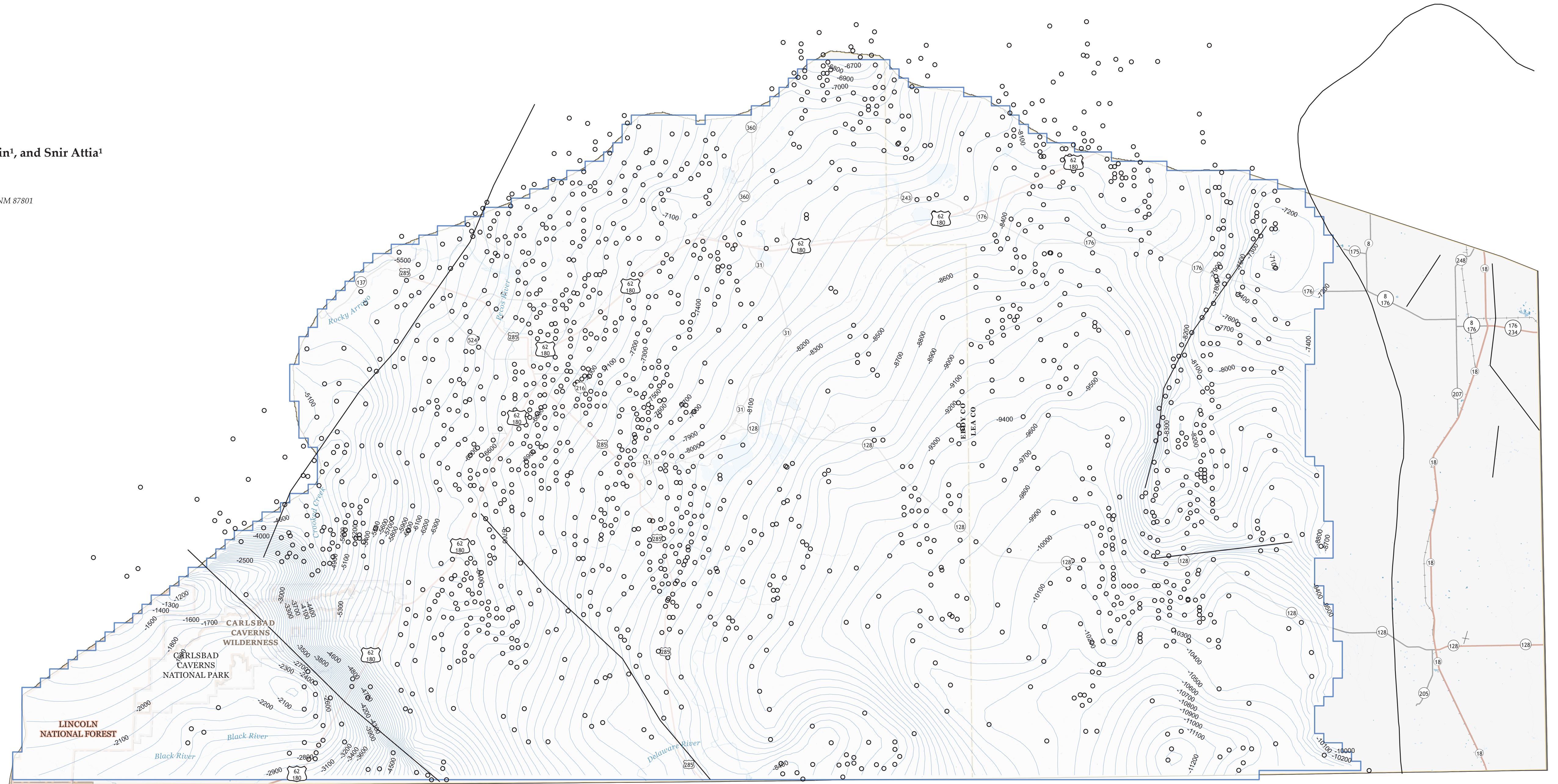

### Project Area Location

New Mexico Bureau of Geology and Mineral Resources  
New Mexico Tech  
801 Leroy Place  
Socorro, New Mexico  
87801-4796

[575] 835-5490

This and other STATEMAP quadrangles are available for free download in both PDF and ArcGIS formats at:

<https://geoinfo.nmt.edu>  
<https://doi.org/10.58799/OF-GM-318>



Digital layout and cartography by the NMBGMR Map Production Group:  
Phil L. Miller, Amy L. Dunn, Ann D. Knight, Tyler Askin, and Hannah N. Hunt

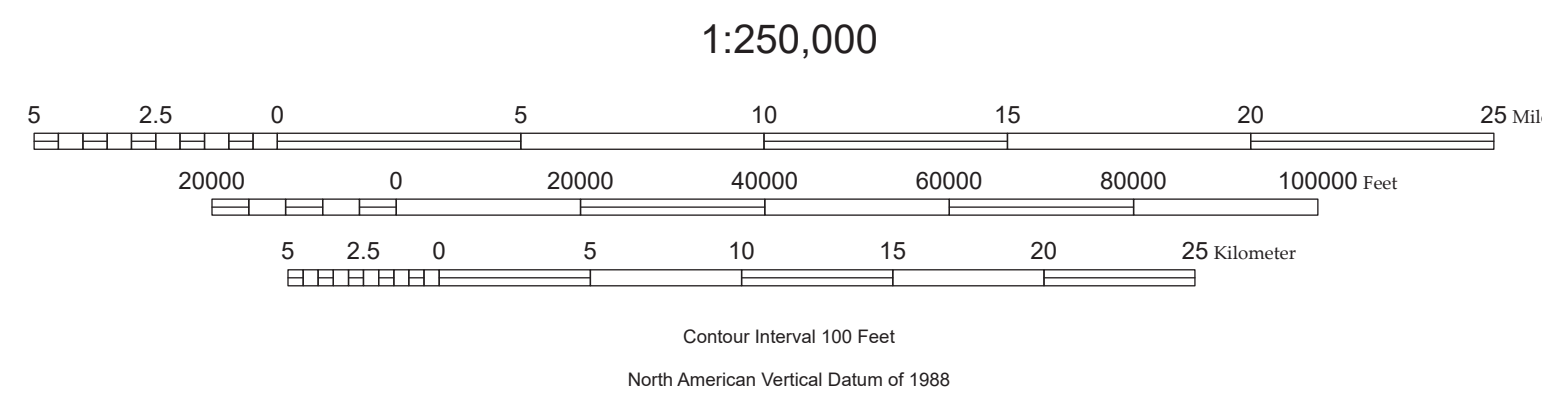

### New Mexico Bureau of Geology and Mineral Resources Open-File Geologic Map 318

This geologic map was funded in part by the USGS National Cooperative Geologic Mapping Program under STATEMAP award number G22AC00601, 2022. Additional support was made possible by the 2023 Technology Enhancement Fund provided by the New Mexico Higher Education Department. Funding is administered by the New Mexico Bureau of Geology and Mineral Resources (Dr. Nella W. Dunbar, *Director and State Geologist* (2023); Dr. J. Michael Timmons, *Director and State Geologist* (2024); Dr. Matthew J. Zimmerer, *Geologic Mapping Program Manager*).

### Explanation of Map Symbols

- Fault
- Surface Contour
- Surface Extent
- Well

### Comments to Map Users

This is a model of the regional shallow subsurface geologic framework of the Delaware Basin region of southeastern New Mexico. The model is intended to be a 'framework' model to be used for illustrative purposes, in large-scale (1:500,000 to 1:1,000,000) studies, or as a 'starting point' for finer resolution studies; It should not be used as a sole source of data for site-specific studies. Any enlargement of this map could cause misunderstanding in the detail of mapping and may result in erroneous interpretations. Site-specific conditions should be verified by detailed surface mapping or subsurface exploration.

This model was constructed by the NMBGMR Aquifer Mapping Program as part of the development of a hydrogeologic framework of the Delaware Basin region. Its construction involved compilation of a variety of input datasets including well data, surface geologic mapping, geologic cross-sections, and structure contours, evaluating the input data using geostatistical methods, then interpolating contact surfaces between control point locations. The model was constructed with a target horizontal resolution of no better than 1 km by 1 km, and a target vertical resolution of no better than 100ft. The final, total uncertainty in each contact surface as a function of location was estimated by combining the uncertainties from the interpolation methods used and an n-fold cross-validation approach to evaluating dataset uncertainty. Model construction methods can be found in a methods report available from the New Mexico Bureau of Geology and Mineral Resources (<https://geoinfo.nmt.edu>)

The map has not been reviewed according to New Mexico Bureau of Geology and Mineral Resources standards. Revision of the map is likely because of the on-going nature of work in the region. The contents of the report and map should not be considered final and complete until reviewed and published by the New Mexico Bureau of Mines and Mineral Resources. The views and conclusions contained in this document are those of the authors and should not be interpreted as necessarily representing the official policies, either expressed or implied, of the State of New Mexico, or the U.S. Government.

# 3D Geologic Framework of the Delaware Basin, Eddy and Lea Counties, New Mexico

## Strawn Surface

September 2024

by  
Dan Lavery<sup>1</sup>, Martin Reyes Correa<sup>1</sup>, Alyssa Baca<sup>1</sup>, Luke Martin<sup>1</sup>, and Snir Attia<sup>1</sup>

<sup>1</sup>New Mexico Bureau of Geology and Mineral Resources, 801 Leroy Pl., Socorro, NM 87801



Base map from U.S. Geological Survey 2021, North American Datum of 1983 (NAD83)  
Universal Transverse Mercator, Zone 13S  
Roads: U.S. Census Bureau, 2015–2018  
Names: GNIS, 2018  
Hydrography: National Hydrography Dataset, 2019  
Contours: JRSAR 4.5-m Digital Terrain Model, 2008  
Wetlands: FWS National Wetlands Inventory 1977–2018

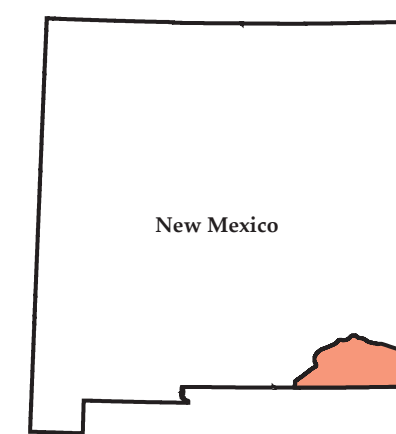
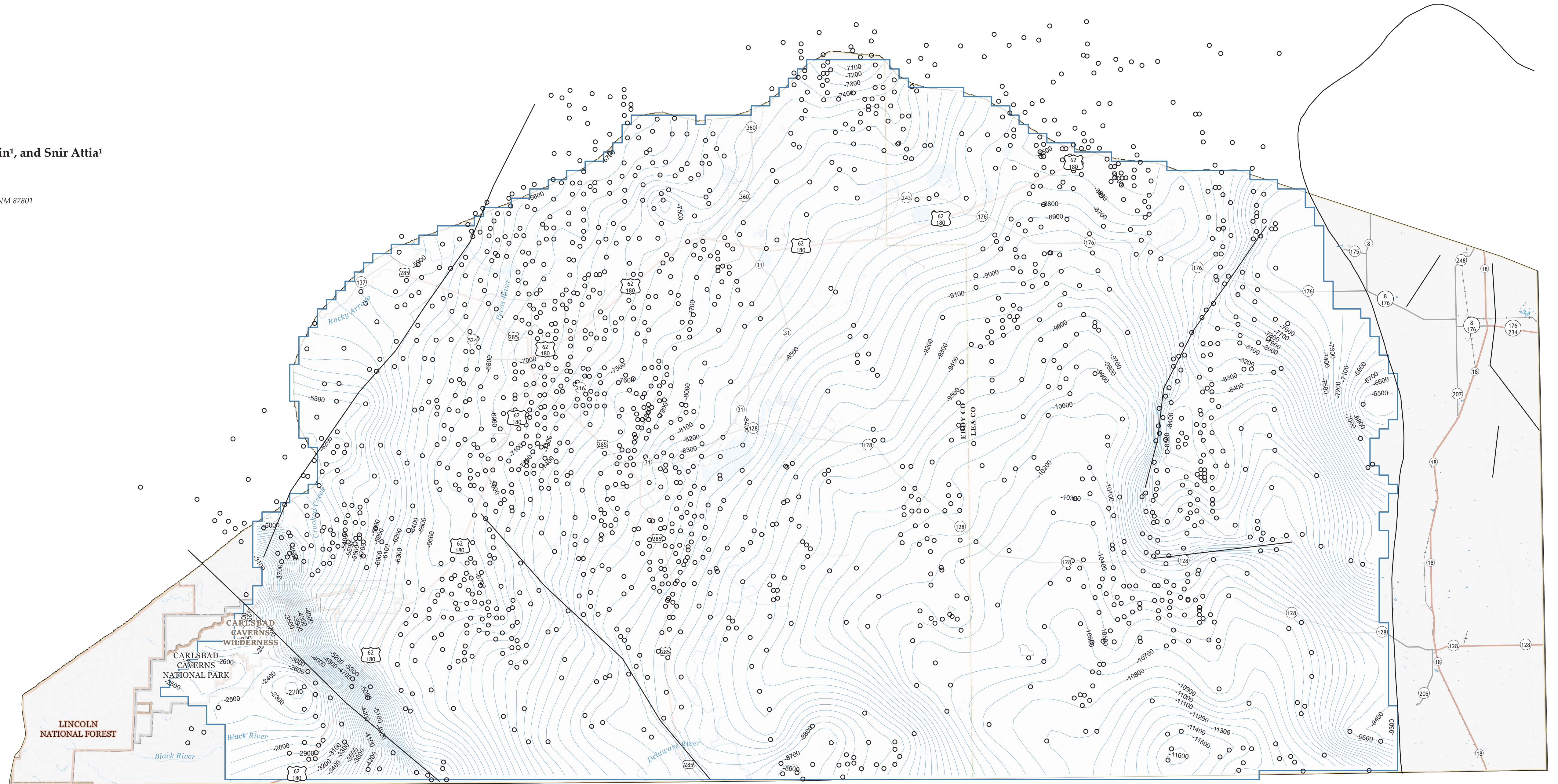

### Project Area Location

New Mexico Bureau of Geology and Mineral Resources  
New Mexico Tech  
801 Leroy Place  
Socorro, New Mexico  
87801-4796

[575] 835-5490

This and other STATEMAP quadrangles are available for free download in both PDF and ArcGIS formats at:

<https://geoinfo.nmt.edu>  
<https://doi.org/10.58799/OF-GM-318>



Digital layout and cartography by the NMBGMR Map Production Group:  
Phil L. Miller, Amy L. Dunn, Ann D. Knight, Tyler Askin, and Hannah N. Hunt

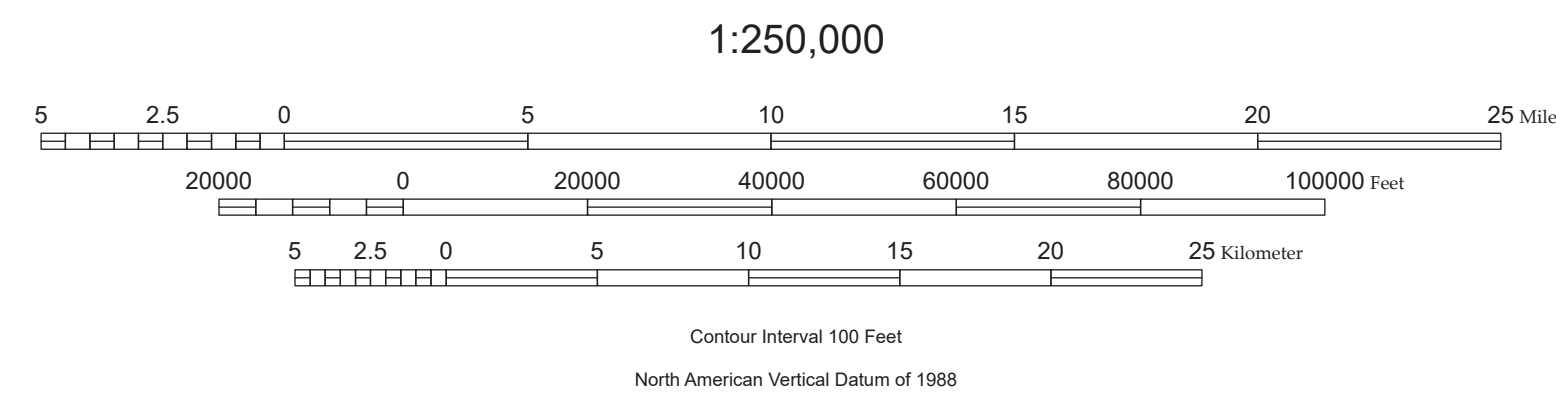

### New Mexico Bureau of Geology and Mineral Resources Open-File Geologic Map 318

This geologic map was funded in part by the USGS National Cooperative Geologic Mapping Program under STATEMAP award number G22AC00601, 2022. Additional support was made possible by the 2023 Technology Enhancement Fund provided by the New Mexico Higher Education Department. Funding is administered by the New Mexico Bureau of Geology and Mineral Resources (Dr. Nella W. Dunbar, *Director and State Geologist* (2023); Dr. J. Michael Timmons, *Director and State Geologist* (2024); Dr. Matthew J. Zimmerer, *Geologic Mapping Program Manager*).

### Explanation of Map Symbols

- Fault
- Surface Contour
- Surface Extent
- Well

### Comments to Map Users

This is a model of the regional shallow subsurface geologic framework of the Delaware Basin region of southeastern New Mexico. The model is intended to be a 'framework' model to be used for illustrative purposes, in large-scale (1:500,000 to 1:1,000,000) studies, or as a 'starting point' for finer resolution studies; It should not be used as a sole source of data for site-specific studies. Any enlargement of this map could cause misunderstanding in the detail of mapping and may result in erroneous interpretations. Site-specific conditions should be verified by detailed surface mapping or subsurface exploration.

This model was constructed by the NMBGMR Aquifer Mapping Program as part of the development of a hydrogeologic framework of the Delaware Basin region. Its construction involved compilation of a variety of input datasets including well data, surface geologic mapping, geologic cross-sections, and structure contours, evaluating the input data using geostatistical methods, then interpolating contact surfaces between control point locations. The model was constructed with a target horizontal resolution of no better than 1 km by 1 km, and a target vertical resolution of no better than 100ft. The final, total uncertainty in each contact surface as a function of location was estimated by combining the uncertainties from the interpolation methods used and an n-fold cross-validation approach to evaluating dataset uncertainty. Model construction methods can be found in a methods report available from the New Mexico Bureau of Geology and Mineral Resources (<https://geoinfo.nmt.edu>)

The map has not been reviewed according to New Mexico Bureau of Geology and Mineral Resources standards. Revision of the map is likely because of the on-going nature of work in the region. The contents of the report and map should not be considered final and complete until reviewed and published by the New Mexico Bureau of Mines and Mineral Resources. The views and conclusions contained in this document are those of the authors and should not be interpreted as necessarily representing the official policies, either expressed or implied, of the State of New Mexico, or the U.S. Government.

# 3D Geologic Framework of the Delaware Basin, Eddy and Lea Counties, New Mexico

Atoka Surface

September 2024

by  
Dan Lavery<sup>1</sup>, Martin Reyes Correa<sup>1</sup>, Alyssa Baca<sup>1</sup>, Luke Martin<sup>1</sup>, and Snir Attia<sup>1</sup>

<sup>1</sup>New Mexico Bureau of Geology and Mineral Resources, 801 Leroy Pl., Socorro, NM 87801



Base map from U.S. Geological Survey 2021, North American Datum of 1983 (NAD83)  
Universal Transverse Mercator, Zone 13S  
Roads: U.S. Census Bureau, 2015–2016  
Names: U.S. Census Bureau, 2015–2016  
Hydrography: National Hydrography Dataset, 2019  
Contours: JRSAR 4.5-m Digital Terrain Model, 2008  
Wetlands: FWS National Wetlands Inventory 1977–2018

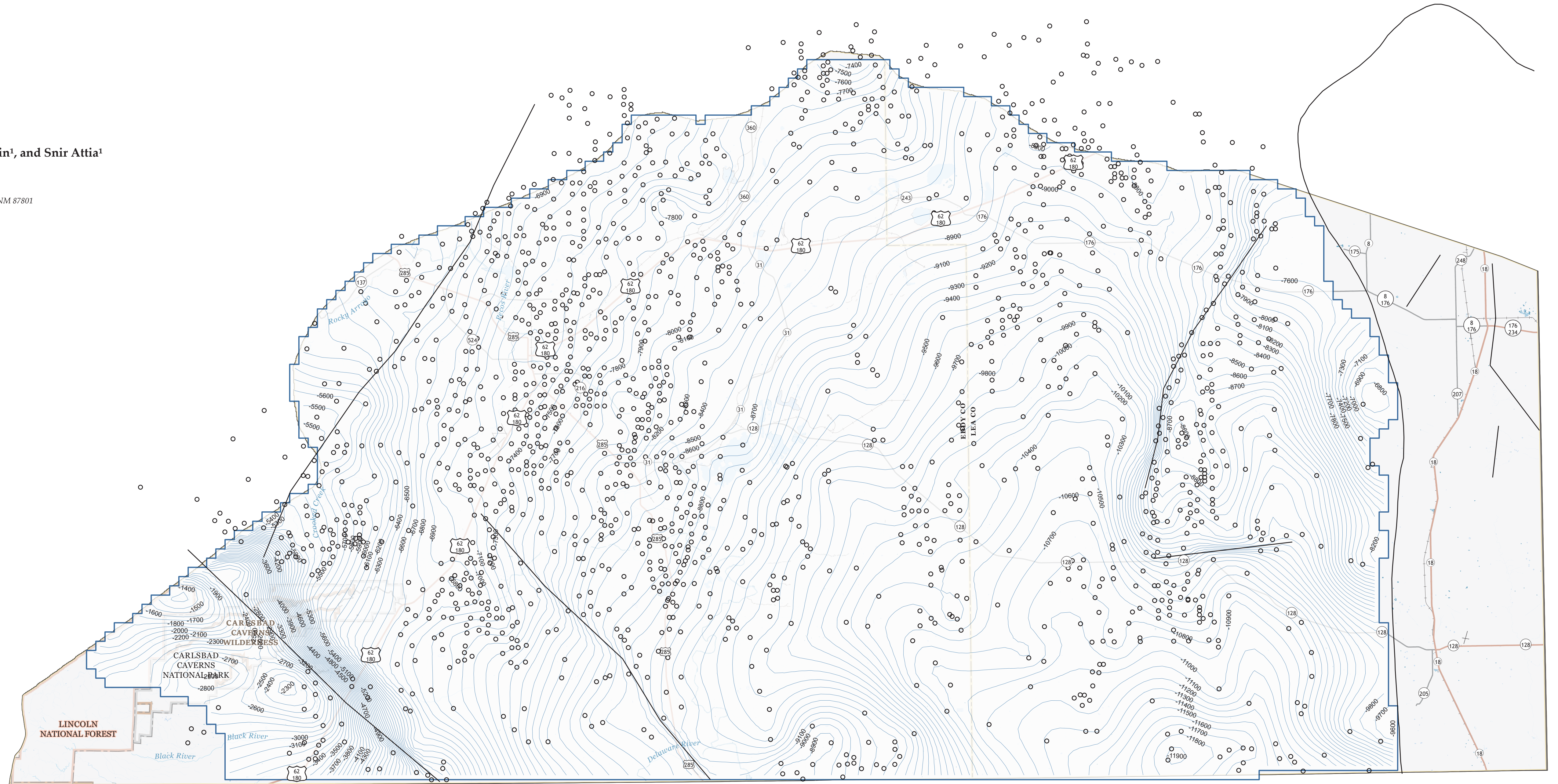

Project Area Location

New Mexico Bureau of Geology and Mineral Resources  
New Mexico Tech  
801 Leroy Place  
Socorro, New Mexico  
87801-4796

[575] 835-5490

This and other STATEMAP quadrangles are available for free download in both PDF and ArcGIS formats at:

<https://geoinfo.nmt.edu>  
<https://doi.org/10.58799/OF-GM-318>



Digital layout and cartography by the NMBGMR Map Production Group:  
Phil L. Miller, Amy L. Dunn, Ann D. Knight, Tyler Askin, and Hannah N. Hunt

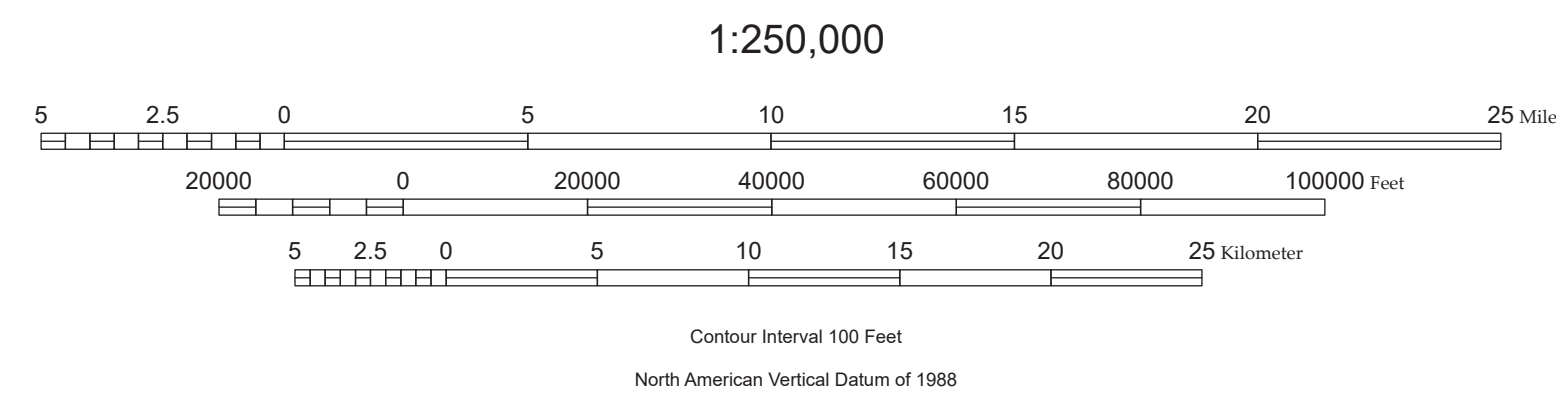

### Explanation of Map Symbols

- Fault
- Surface Contour
- Surface Extent
- Well

### Comments to Map Users

This is a model of the regional shallow subsurface geologic framework of the Delaware Basin region of southeastern New Mexico. The model is intended to be a 'framework' model to be used for illustrative purposes, in large-scale (1:500,000 to 1:1,000,000) studies, or as a 'starting point' for finer resolution studies; It should not be used as a sole source of data for site-specific studies. Any enlargement of this map could cause misunderstanding in the detail of mapping and may result in erroneous interpretations. Site-specific conditions should be verified by detailed surface mapping or subsurface exploration.

This model was constructed by the NMBGMR Aquifer Mapping Program as part of the development of a hydrogeologic framework of the Delaware Basin region. Its construction involved compilation of a variety of input datasets including well data, surface geologic mapping, geologic cross-sections, and structure contours, evaluating the input data using geostatistical methods, then interpolating contact surfaces between control point locations. The model was constructed with a target horizontal resolution of no better than 1 km by 1 km, and a target vertical resolution of no better than 100ft. The final, total uncertainty in each contact surface as a function of location was estimated by combining the uncertainties from the interpolation methods used and an n-fold cross-validation approach to evaluating dataset uncertainty. Model construction methods can be found in a methods report available from the New Mexico Bureau of Geology and Mineral Resources (<https://geoinfo.nmt.edu>)

The map has not been reviewed according to New Mexico Bureau of Geology and Mineral Resources standards. Revision of the map is likely because of the on-going nature of work in the region. The contents of the report and map should not be considered final and complete until reviewed and published by the New Mexico Bureau of Mines and Mineral Resources. The views and conclusions contained in this document are those of the authors and should not be interpreted as necessarily representing the official policies, either expressed or implied, of the State of New Mexico, or the U.S. Government.

### New Mexico Bureau of Geology and Mineral Resources Open-File Geologic Map 318

This geologic map was funded in part by the USGS National Cooperative Geologic Mapping Program under STATEMAP award number G22AC00601, 2022. Additional support was made possible by the 2023 Technology Enhancement Fund provided by the New Mexico Higher Education Department. Funding is administered by the New Mexico Bureau of Geology and Mineral Resources (Dr. Nella W. Dunbar, *Director and State Geologist* (2023); Dr. J. Michael Timmons, *Director and State Geologist* (2024); Dr. Matthew J. Zimmerer, *Geologic Mapping Program Manager*).

# 3D Geologic Framework of the Delaware Basin, Eddy and Lea Counties, New Mexico

Morrow Surface

September 2024

by  
Dan Lavery<sup>1</sup>, Martin Reyes Correa<sup>1</sup>, Alyssa Baca<sup>1</sup>, Luke Martin<sup>1</sup>, and Snir Attia<sup>1</sup>

<sup>1</sup>New Mexico Bureau of Geology and Mineral Resources, 801 Leroy Pl., Socorro, NM 87801



Base map from U.S. Geological Survey 2021, North American Datum of 1983 (NAD83)  
Universal Transverse Mercator, Zone 13S  
Roads: U.S. Census Bureau, 2015–2016  
Names: GNIS, 2018  
Hydrography: National Hydrography Dataset, 2019  
Contours: JRSAR 4.5-m Digital Terrain Model, 2008  
Wetlands: FWS National Wetlands Inventory 1977–2018

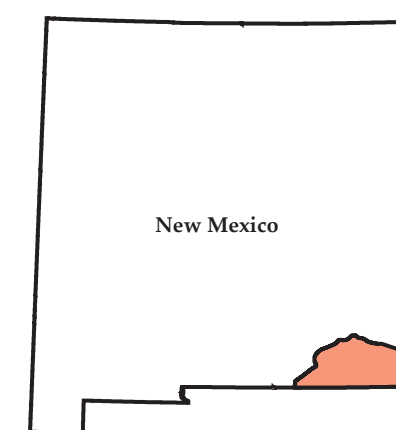
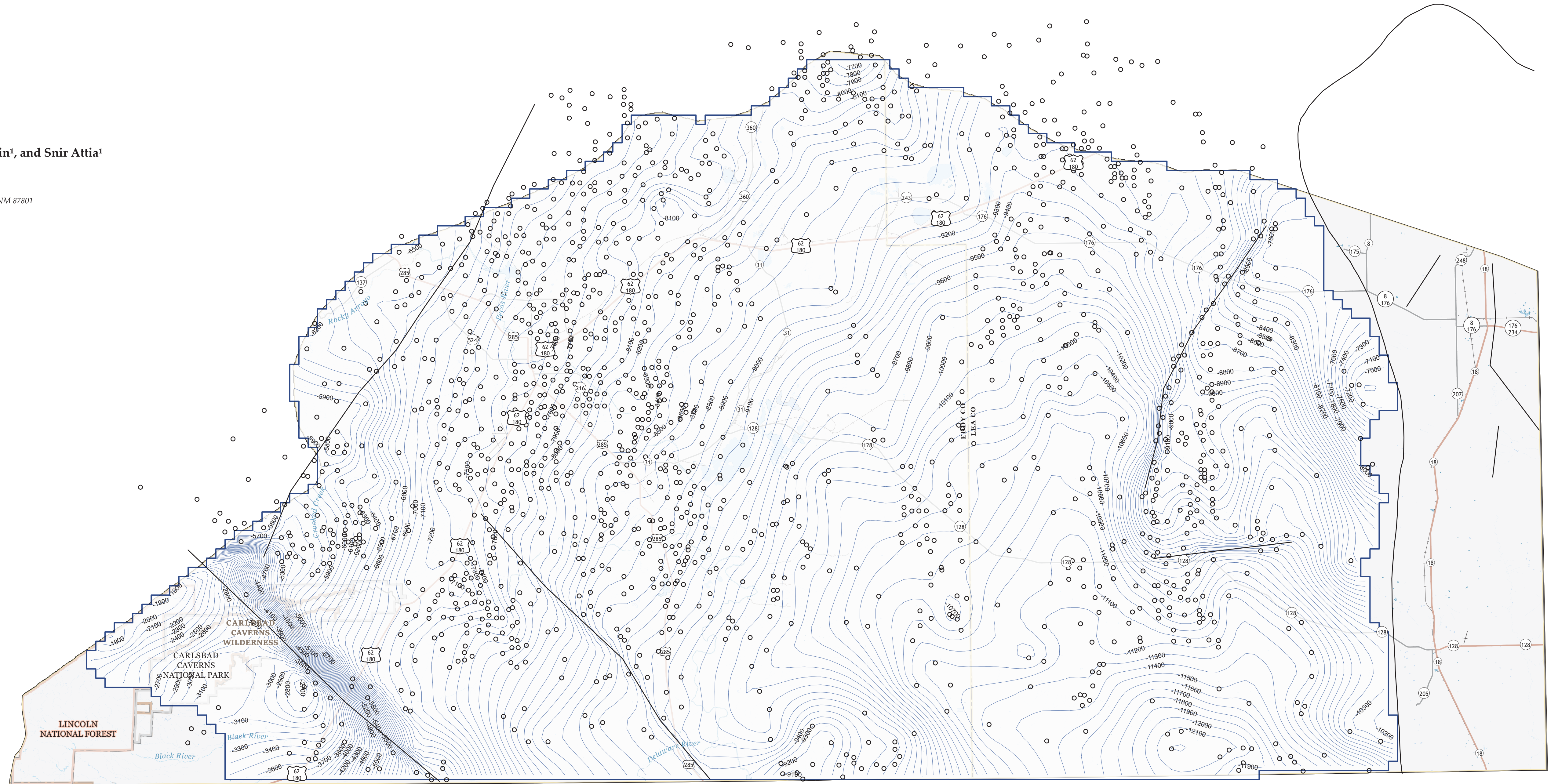

Project Area Location

New Mexico Bureau of Geology and Mineral Resources  
New Mexico Tech  
801 Leroy Place  
Socorro, New Mexico  
87801-4796

[575] 835-5490

This and other STATEMAP quadrangles are available for free download in both PDF and ArcGIS formats at:

<https://geoinfo.nmt.edu>  
<https://doi.org/10.58799/OF-GM-318>



Digital layout and cartography by the NMBGMR Map Production Group:  
Phil L. Miller, Amy L. Dunn, Ann D. Knight, Tyler Askin, and Hannah N. Hunt

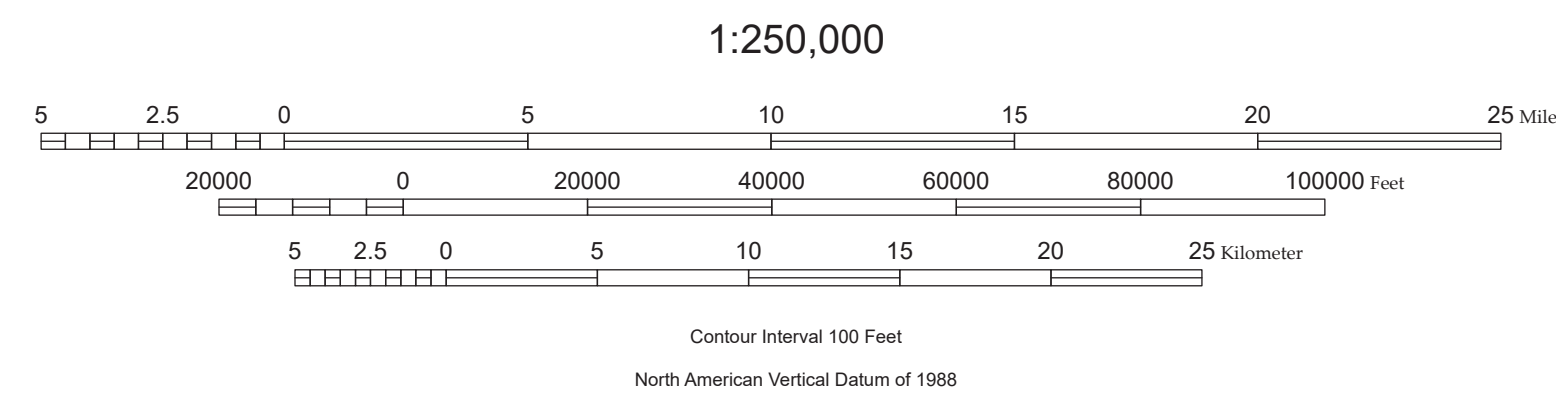

### Explanation of Map Symbols

- Fault
- Surface Contour
- Surface Extent
- Well

### Comments to Map Users

This is a model of the regional shallow subsurface geologic framework of the Delaware Basin region of southeastern New Mexico. The model is intended to be a 'framework' model to be used for illustrative purposes, in large-scale (1:500,000 to 1:1,000,000) studies, or as a 'starting point' for finer resolution studies; It should not be used as a sole source of data for site-specific studies. Any enlargement of this map could cause misunderstanding in the detail of mapping and may result in erroneous interpretations. Site-specific conditions should be verified by detailed surface mapping or subsurface exploration.

This model was constructed by the NMBGMR Aquifer Mapping Program as part of the development of a hydrogeologic framework of the Delaware Basin region. Its construction involved compilation of a variety of input datasets including well data, surface geologic mapping, geologic cross-sections, and structure contours, evaluating the input data using geostatistical methods, then interpolating contact surfaces between control point locations. The model was constructed with a target horizontal resolution of no better than 1 km by 1 km, and a target vertical resolution of no better than 100ft. The final, total uncertainty in each contact surface as a function of location was estimated by combining the uncertainties from the interpolation methods used and an n-fold cross-validation approach to evaluating dataset uncertainty. Model construction methods can be found in a methods report available from the New Mexico Bureau of Geology and Mineral Resources (<https://geoinfo.nmt.edu>)

The map has not been reviewed according to New Mexico Bureau of Geology and Mineral Resources standards. Revision of the map is likely because of the on-going nature of work in the region. The contents of the report and map should not be considered final and complete until reviewed and published by the New Mexico Bureau of Mines and Mineral Resources. The views and conclusions contained in this document are those of the authors and should not be interpreted as necessarily representing the official policies, either expressed or implied, of the State of New Mexico, or the U.S. Government.

### New Mexico Bureau of Geology and Mineral Resources Open-File Geologic Map 318

This geologic map was funded in part by the USGS National Cooperative Geologic Mapping Program under STATEMAP award number G22AC00601, 2022. Additional support was made possible by the 2023 Technology Enhancement Fund provided by the New Mexico Higher Education Department. Funding is administered by the New Mexico Bureau of Geology and Mineral Resources (Dr. Nella W. Dunbar, *Director and State Geologist* (2023); Dr. J. Michael Timmons, *Director and State Geologist* (2024); Dr. Matthew J. Zimmerer, *Geologic Mapping Program Manager*).

# 3D Geologic Framework of the Delaware Basin, Eddy and Lea Counties, New Mexico

## Barnett Surface

September 2024

by  
Dan Lavery<sup>1</sup>, Martin Reyes Correa<sup>1</sup>, Alyssa Baca<sup>1</sup>, Luke Martin<sup>1</sup>, and Snir Attia<sup>1</sup>

<sup>1</sup>New Mexico Bureau of Geology and Mineral Resources, 801 Leroy Pl., Socorro, NM 87801



Base map from U.S. Geological Survey 2021, North American Datum of 1983 (NAD83)  
Universal Transverse Mercator, Zone 13S  
Roads: U.S. Census Bureau, 2015–2016  
Names: GNIS, 2018  
Hydrography: National Hydrography Dataset, 2019  
Contours: JRSAR 4.5-m Digital Terrain Model, 2008  
Wetlands: FWS National Wetlands Inventory 1977–2018

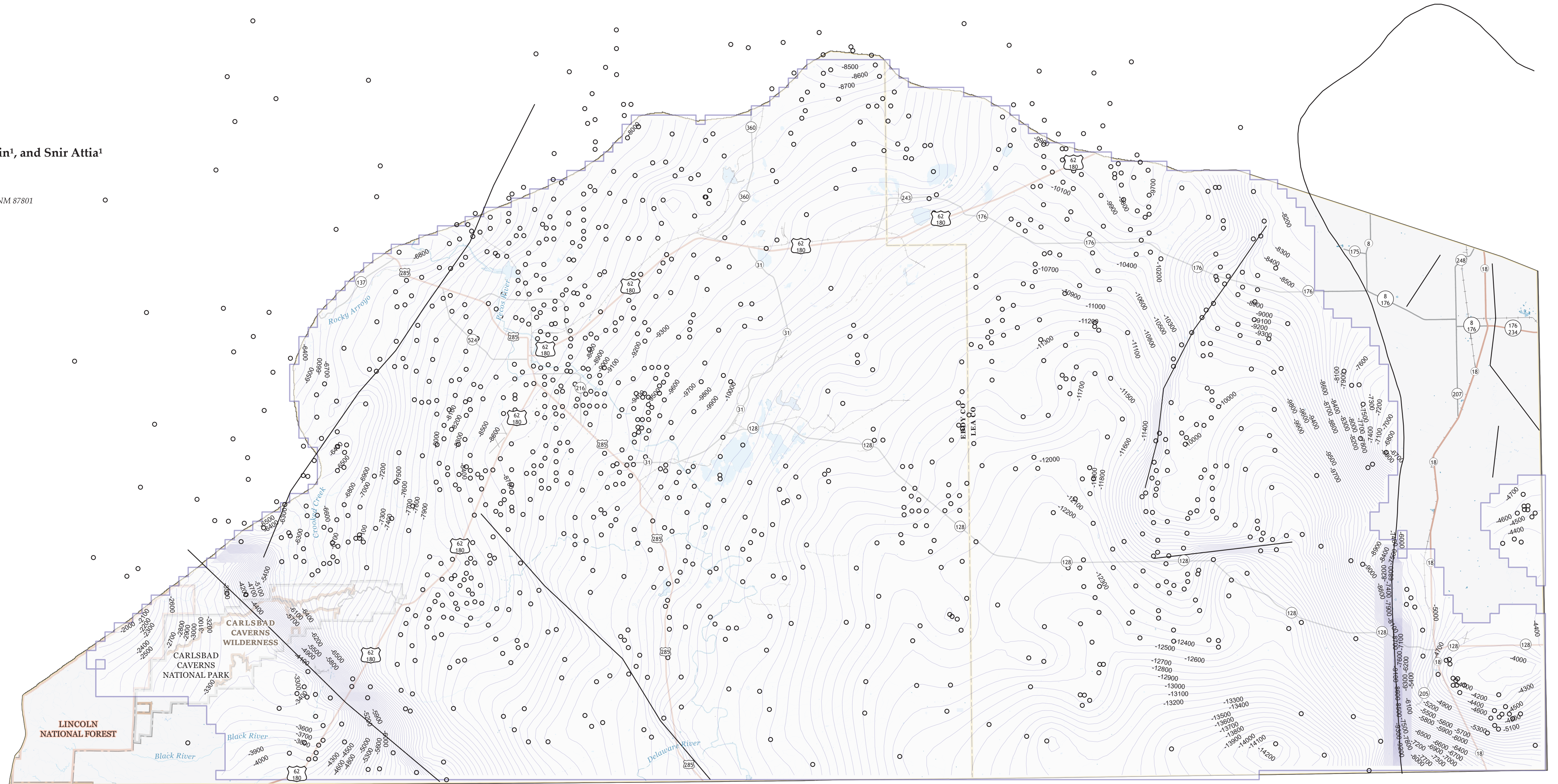

### Project Area Location

New Mexico Bureau of Geology and Mineral Resources  
New Mexico Tech  
801 Leroy Place  
Socorro, New Mexico  
87801-4796

[575] 835-5490

This and other STATEMAP quadrangles are available  
for free download in both PDF and ArcGIS formats at:

<https://geoinfo.nmt.edu>  
<https://doi.org/10.58799/OF-GM-318>

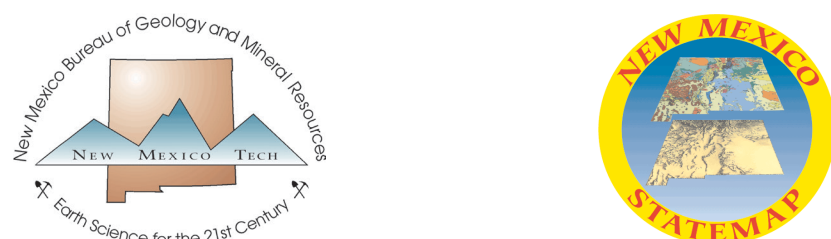

Digital layout and cartography by the NMBGMR Map Production Group:  
Phil L. Miller, Amy L. Dunn, Ann D. Knight, Tyler Askin, and Hannah N. Hunt

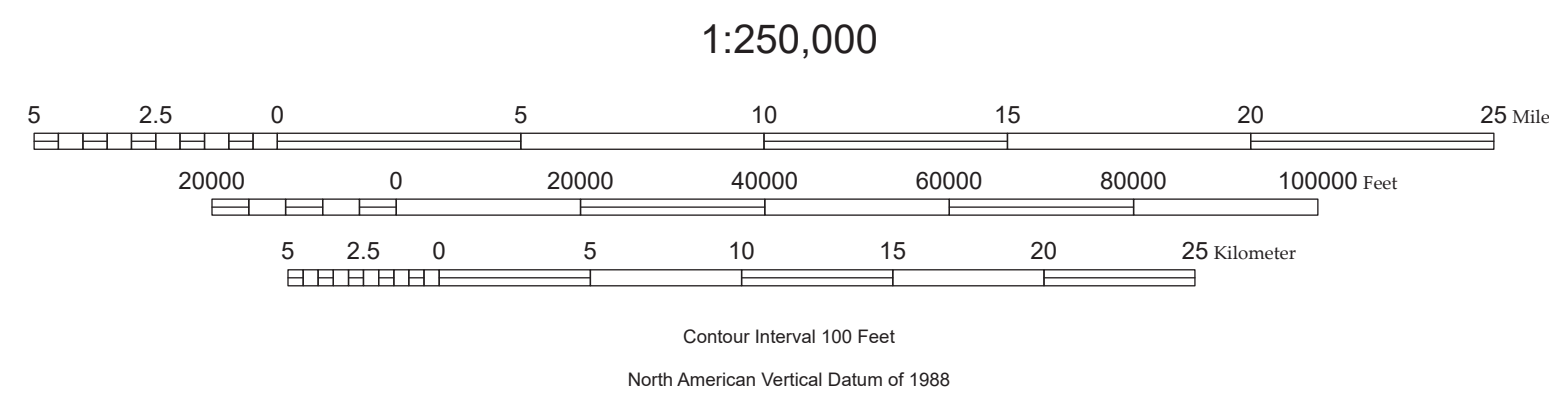

### Explanation of Map Symbols

- Fault
- Surface Contour
- Surface Extent
- Well

### Comments to Map Users

This is a model of the regional shallow subsurface geologic framework of the Delaware Basin region of southeastern New Mexico. The model is intended to be a 'framework' model to be used for illustrative purposes, in large-scale (1:500,000 to 1:1,000,000) studies, or as a 'starting point' for finer resolution studies; It should not be used as a sole source of data for site-specific studies. Any enlargement of this map could cause misunderstanding in the detail of mapping and may result in erroneous interpretations. Site-specific conditions should be verified by detailed surface mapping or subsurface exploration.

This model was constructed by the NMBGMR Aquifer Mapping Program as part of the development of a hydrogeologic framework of the Delaware Basin region. Its construction involved compilation of a variety of input datasets including well data, surface geologic mapping, geologic cross-sections, and structure contours, evaluating the input data using geostatistical methods, then interpolating contact surfaces between control point locations. The model was constructed with a target horizontal resolution of no better than 1 km by 1 km, and a target vertical resolution of no better than 100ft. The final, total uncertainty in each contact surface as a function of location was estimated by combining the uncertainties from the interpolation methods used and an n-fold cross-validation approach to evaluating dataset uncertainty. Model construction methods can be found in a methods report available from the New Mexico Bureau of Geology and Mineral Resources (<https://geoinfo.nmt.edu/>)

The map has not been reviewed according to New Mexico Bureau of Geology and Mineral Resources standards. Revision of the map is likely because of the on-going nature of work in the region. The contents of the report and map should not be considered final and complete until reviewed and published by the New Mexico Bureau of Mines and Mineral Resources. The views and conclusions contained in this document are those of the authors and should not be interpreted as necessarily representing the official policies, either expressed or implied, of the State of New Mexico, or the U.S. Government.

### New Mexico Bureau of Geology and Mineral Resources Open-File Geologic Map 318

This geologic map was funded in part by the USGS National Cooperative Geologic Mapping Program under STATEMAP award number G22AC00601, 2022. Additional support was made possible by the 2023 Technology Enhancement Fund provided by the New Mexico Higher Education Department. Funding is administered by the New Mexico Bureau of Geology and Mineral Resources (Dr. Nella W. Dunbar, *Director and State Geologist* (2023); Dr. J. Michael Timmons, *Director and State Geologist* (2024); Dr. Matthew J. Zimmerer, *Geologic Mapping Program Manager*).

# 3D Geologic Framework of the Delaware Basin, Eddy and Lea Counties, New Mexico

## Mississippian Limestone Surface

September 2024

by  
Dan Lavery<sup>1</sup>, Martin Reyes Correa<sup>1</sup>, Alyssa Baca<sup>1</sup>, Luke Martin<sup>1</sup>, and Snir Attia<sup>1</sup>

<sup>1</sup>New Mexico Bureau of Geology and Mineral Resources, 801 Leroy Pl., Socorro, NM 87801

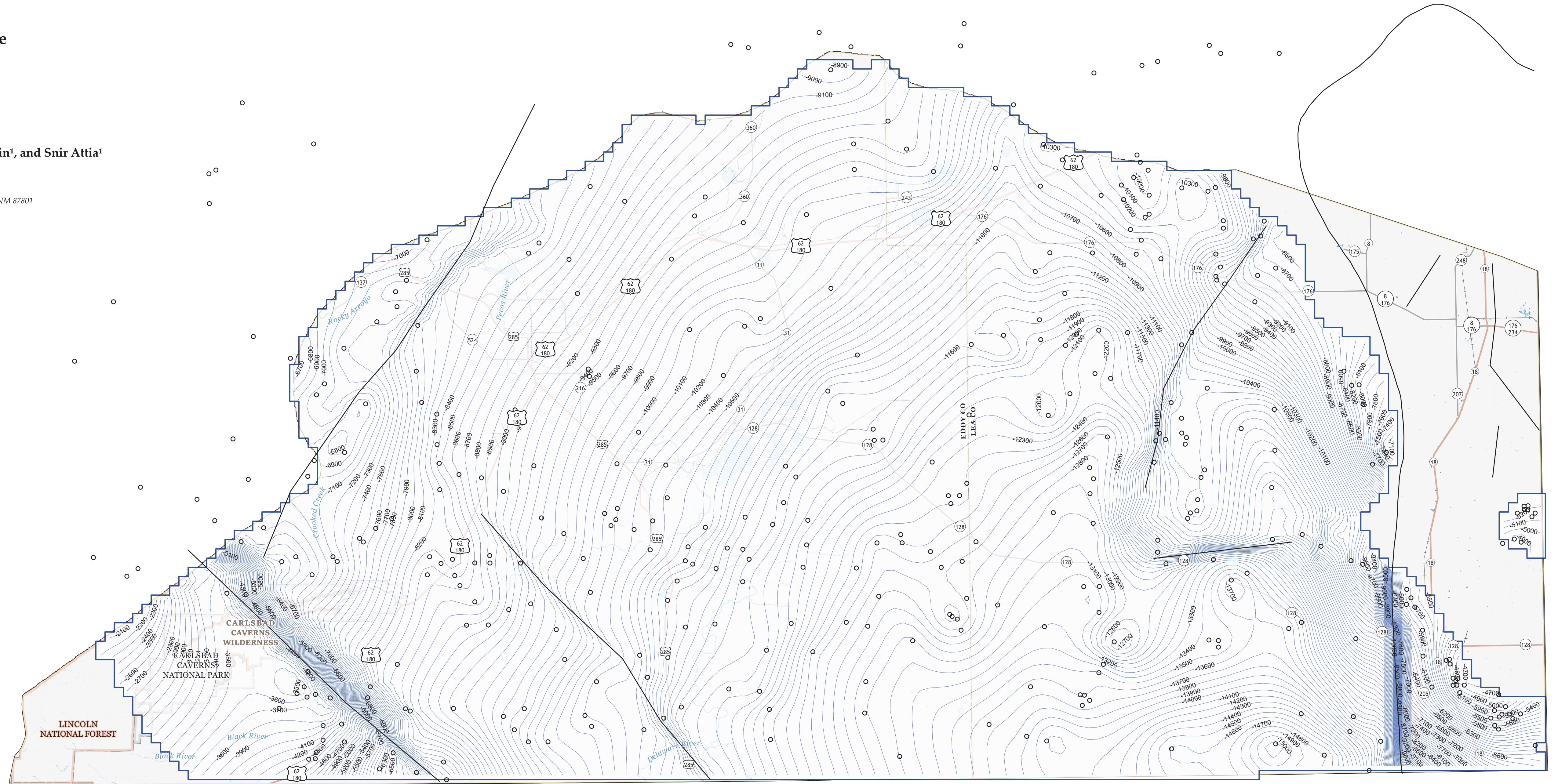

Base map from U.S. Geological Survey 2021, North American Datum of 1983 (NAD83)  
Universal Transverse Mercator, Zone 13S  
Roads: U.S. Census Bureau, 2015–2016  
Names: GNIS, 2018  
Hydrography: National Hydrography Dataset, 2019  
Contours: IFSAR 4.5 m Digital Terrain Model, 2008  
Wetlands: FWS National Wetlands Inventory 1977–2018



### Project Area Location

New Mexico Bureau of Geology and Mineral Resources  
New Mexico Tech  
801 Leroy Place  
Socorro, New Mexico  
87801-4796

[575] 835-5490

This and other STATEMAP quadrangles are available for free download in both PDF and ArcGIS formats at:

<https://geoinfo.nmt.edu>  
<https://doi.org/10.58799/OF-GM-318>



Digital layout and cartography by the NMBGMR Map Production Group:  
Phil L. Miller, Amy L. Dunn, Ann D. Knight, Tyler Askin, and Hannah N. Hunt

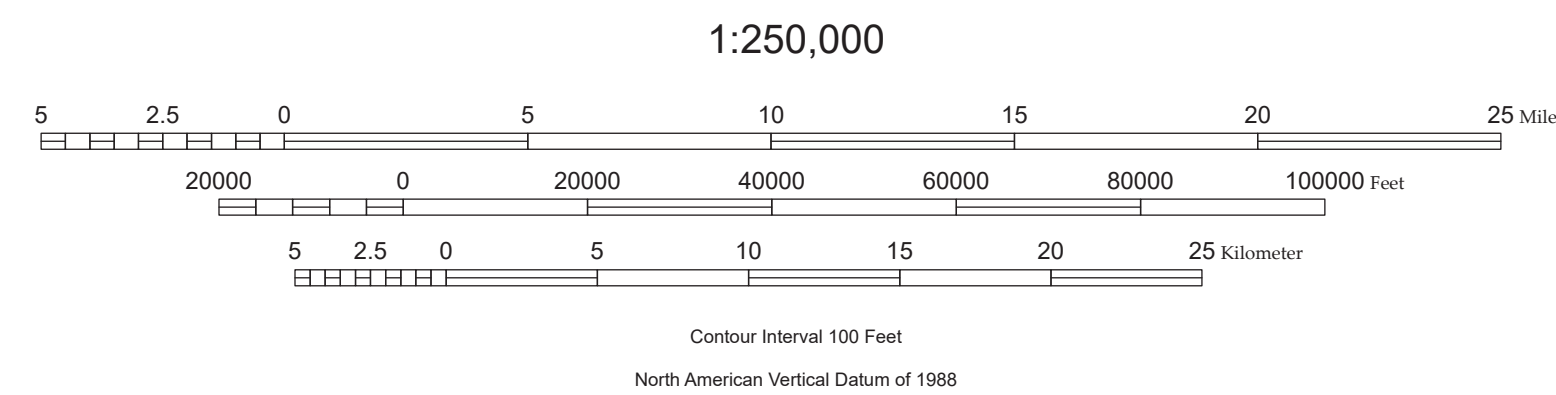

### Explanation of Map Symbols

- Fault
- Surface Contour
- Surface Extent
- Well

### Comments to Map Users

This is a model of the regional shallow subsurface geologic framework of the Delaware Basin region of southeastern New Mexico. The model is intended to be a 'framework' model to be used for illustrative purposes, in large-scale (1:500,000 to 1:1,000,000) studies, or as a 'starting point' for finer resolution studies; It should not be used as a sole source of data for site-specific studies. Any enlargement of this map could cause misunderstanding in the detail of mapping and may result in erroneous interpretations. Site-specific conditions should be verified by detailed surface mapping or subsurface exploration.

This model was constructed by the NMBGMR Aquifer Mapping Program as part of the development of a hydrogeologic framework of the Delaware Basin region. Its construction involved compilation of a variety of input datasets including well data, surface geologic mapping, geologic cross-sections, and structure contours, evaluating the input data using geostatistical methods, then interpolating contact surfaces between control point locations. The model was constructed with a target horizontal resolution of no better than 1 km by 1 km, and a target vertical resolution of no better than 100ft. The final, total uncertainty in each contact surface as a function of location was estimated by combining the uncertainties from the interpolation methods used and an n-fold cross-validation approach to evaluating dataset uncertainty. Model construction methods can be found in a methods report available from the New Mexico Bureau of Geology and Mineral Resources (<https://geoinfo.nmt.edu/>)

The map has not been reviewed according to New Mexico Bureau of Geology and Mineral Resources standards. Revision of the map is likely because of the on-going nature of work in the region. The contents of the report and map should not be considered final and complete until reviewed and published by the New Mexico Bureau of Mines and Mineral Resources. The views and conclusions contained in this document are those of the authors and should not be interpreted as necessarily representing the official policies, either expressed or implied, of the State of New Mexico, or the U.S. Government.

### New Mexico Bureau of Geology and Mineral Resources Open-File Geologic Map 318

This geologic map was funded in part by the USGS National Cooperative Geologic Mapping Program under STATEMAP award number G22AC00601, 2022. Additional support was made possible by the 2023 Technology Enhancement Fund provided by the New Mexico Higher Education Department. Funding is administered by the New Mexico Bureau of Geology and Mineral Resources (Dr. Nella W. Dunbar, *Director and State Geologist* (2023); Dr. J. Michael Timmons, *Director and State Geologist* (2024); Dr. Matthew J. Zimmerer, *Geologic Mapping Program Manager*).



# 3D Geologic Framework of the Delaware Basin, Eddy and Lea Counties, New Mexico

## Woodford Surface

September 2024

by  
Dan Lavery<sup>1</sup>, Martin Reyes Correa<sup>1</sup>, Alyssa Baca<sup>1</sup>, Luke Martin<sup>1</sup>, and Snir Attia<sup>1</sup>

<sup>1</sup>New Mexico Bureau of Geology and Mineral Resources, 801 Leroy Pl., Socorro, NM 87801



Base map from U.S. Geological Survey 2021, North American Datum of 1983 (NAD83)  
Universal Transverse Mercator, Zone 13S  
Roads: U.S. Census Bureau, 2015–2016  
Names: GNIS, 2018  
Hydrography: National Hydrography Dataset, 2019  
Contours: JRSAR 4.5-m Digital Terrain Model, 2008  
Wetlands: FWS National Wetlands Inventory 1977–2018

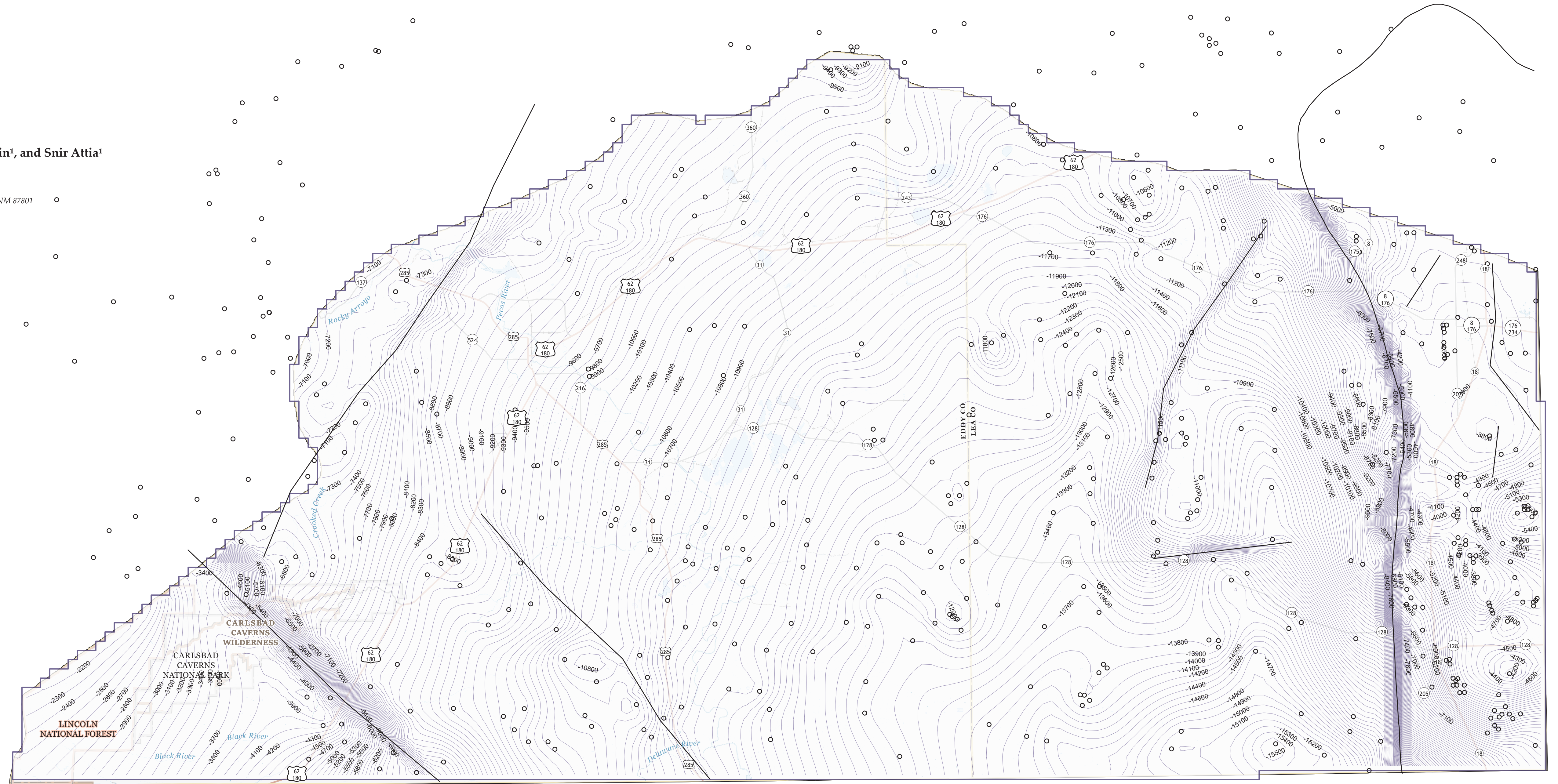

### Project Area Location

New Mexico Bureau of Geology and Mineral Resources  
New Mexico Tech  
801 Leroy Place  
Socorro, New Mexico  
87801-4796

[575] 835-5490

This and other STATEMAP quadrangles are available for free download in both PDF and ArcGIS formats at:

<https://geoinfo.nmt.edu>  
<https://doi.org/10.58799/OF-GM-318>



Digital layout and cartography by the NMBGMR Map Production Group:  
Phil L. Miller, Amy L. Dunn, Ann D. Knight, Tyler Askin, and Hannah N. Hunt

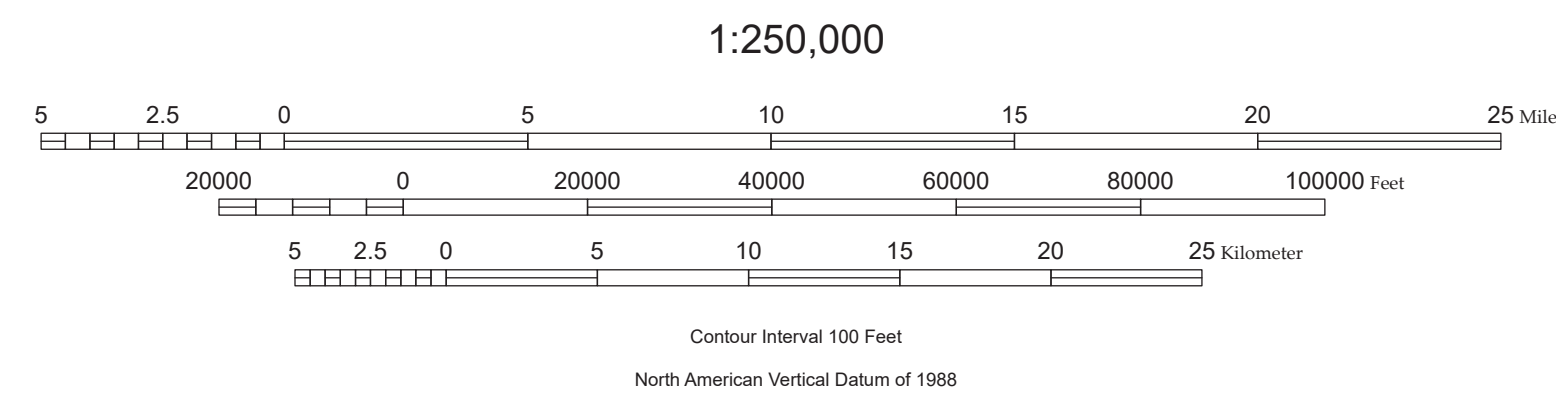

### Explanation of Map Symbols

- Fault
- Surface Contour
- Surface Extent
- Well

### Comments to Map Users

This is a model of the regional shallow subsurface geologic framework of the Delaware Basin region of southeastern New Mexico. The model is intended to be a 'framework' model to be used for illustrative purposes, in large-scale (1:500,000 to 1:1,000,000) studies, or as a 'starting point' for finer resolution studies; It should not be used as a sole source of data for site-specific studies. Any enlargement of this map could cause misunderstanding in the detail of mapping and may result in erroneous interpretations. Site-specific conditions should be verified by detailed surface mapping or subsurface exploration.

This model was constructed by the NMBGMR Aquifer Mapping Program as part of the development of a hydrogeologic framework of the Delaware Basin region. Its construction involved compilation of a variety of input datasets including well data, surface geologic mapping, geologic cross-sections, and structure contours, evaluating the input data using geostatistical methods, then interpolating contact surfaces between control point locations. The model was constructed with a target horizontal resolution of no better than 1 km by 1 km, and a target vertical resolution of no better than 100ft. The final, total uncertainty in each contact surface as a function of location was estimated by combining the uncertainties from the interpolation methods used and an n-fold cross-validation approach to evaluating dataset uncertainty. Model construction methods can be found in a methods report available from the New Mexico Bureau of Geology and Mineral Resources (<https://geoinfo.nmt.edu>)

The map has not been reviewed according to New Mexico Bureau of Geology and Mineral Resources standards. Revision of the map is likely because of the on-going nature of work in the region. The contents of the report and map should not be considered final and complete until reviewed and published by the New Mexico Bureau of Mines and Mineral Resources. The views and conclusions contained in this document are those of the authors and should not be interpreted as necessarily representing the official policies, either expressed or implied, of the State of New Mexico, or the U.S. Government.

### New Mexico Bureau of Geology and Mineral Resources Open-File Geologic Map 318

This geologic map was funded in part by the USGS National Cooperative Geologic Mapping Program under STATEMAP award number G22AC00601, 2022. Additional support was made possible by the 2023 Technology Enhancement Fund provided by the New Mexico Higher Education Department. Funding is administered by the New Mexico Bureau of Geology and Mineral Resources (Dr. Nella W. Dunbar, *Director and State Geologist* (2023); Dr. J. Michael Timmons, *Director and State Geologist* (2024); Dr. Matthew J. Zimmerer, *Geologic Mapping Program Manager*).

# 3D Geologic Framework of the Delaware Basin, Eddy and Lea Counties, New Mexico

## Siluro-Devonian Surface

September 2024

by  
Dan Lavery<sup>1</sup>, Martin Reyes Correa<sup>1</sup>, Alyssa Baca<sup>1</sup>, Luke Martin<sup>1</sup>, and Snir Attia<sup>1</sup>

<sup>1</sup>New Mexico Bureau of Geology and Mineral Resources, 801 Leroy Pl., Socorro, NM 87801

Magnetic Declination  
September 2024  
6° 20' East  
At Map Center

Base map from U.S. Geological Survey 2021, North American Datum of 1983 (NAD83)  
Universal Transverse Mercator, Zone 13S  
Roads: U.S. Census Bureau, 2015–2016  
Names: GNIS, 2018  
Hydrography: National Hydrography Dataset, 2019  
Contours: IFSAR 4.5-m Digital Terrain Model, 2008  
Wetlands: FWS National Wetlands Inventory 1977–2018

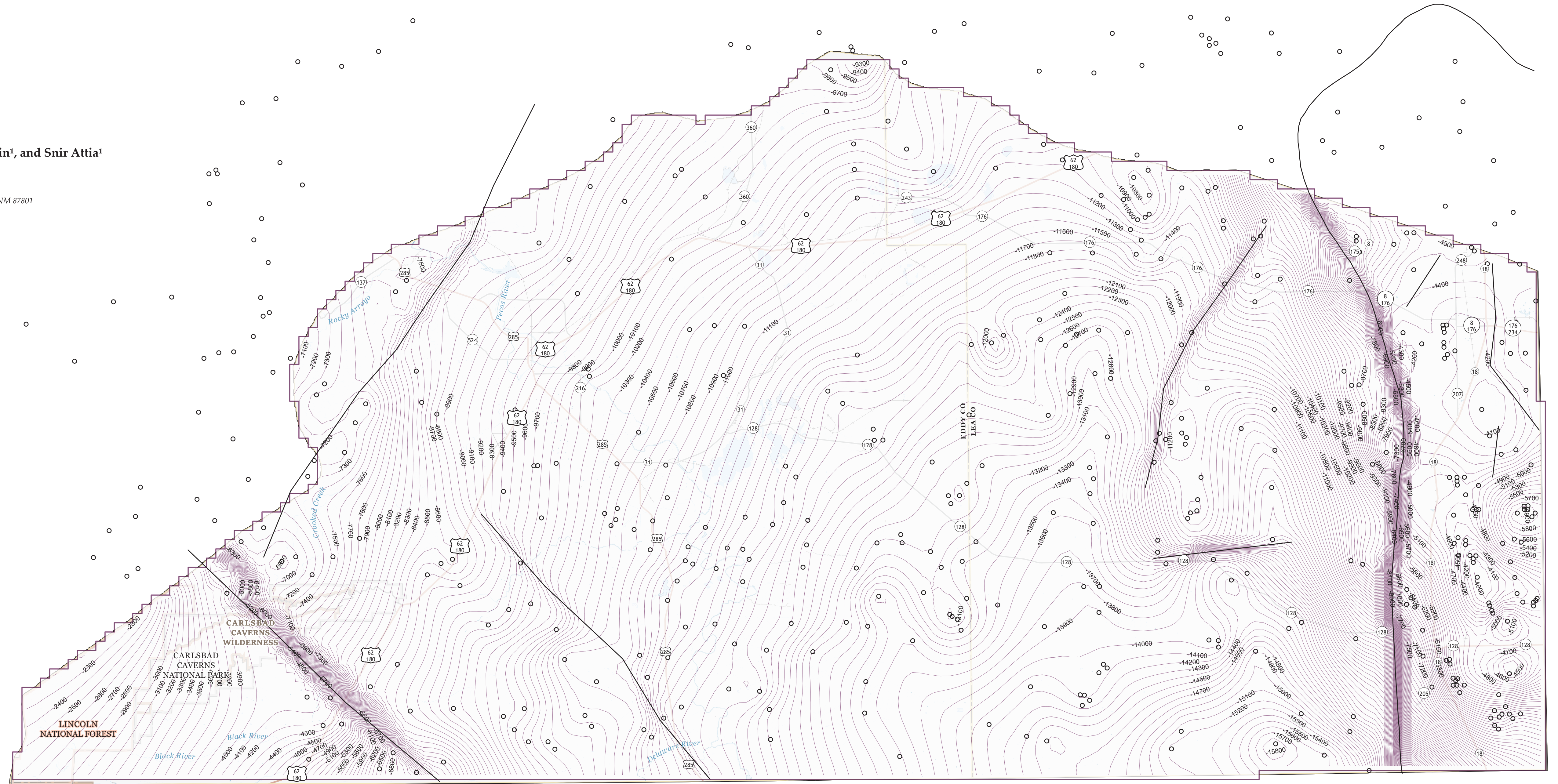

### Project Area Location

New Mexico Bureau of Geology and Mineral Resources  
New Mexico Tech  
801 Leroy Place  
Socorro, New Mexico  
87801-4796

[575] 835-5490

This and other STATEMAP quadrangles are available for free download in both PDF and ArcGIS formats at:

<https://geoinfo.nmt.edu>  
<https://doi.org/10.58799/OF-GM-318>



Digital layout and cartography by the NMBGMR Map Production Group:  
Phil L. Miller, Amy L. Dunn, Ann D. Knight, Tyler Askin, and Hannah N. Hunt

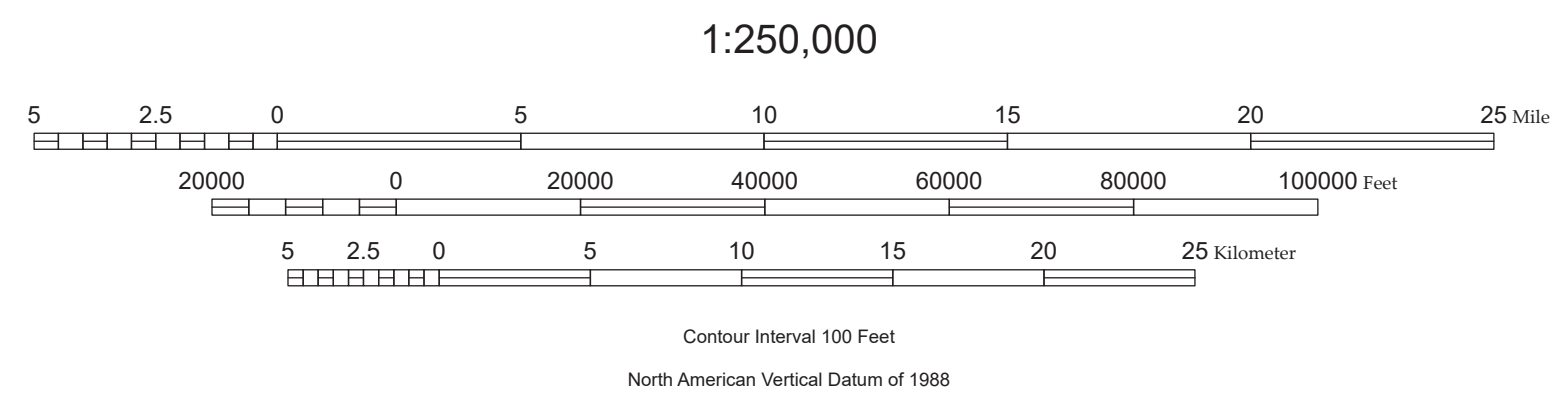

### Explanation of Map Symbols

- Fault
- - - Surface Contour
- ▭ Surface Extent
- Well

### Comments to Map Users

This is a model of the regional shallow subsurface geologic framework of the Delaware Basin region of southeastern New Mexico. The model is intended to be a 'framework' model to be used for illustrative purposes, in large-scale (1:500,000 to 1:1,000,000) studies, or as a 'starting point' for finer resolution studies; It should not be used as a sole source of data for site-specific studies. Any enlargement of this map could cause misunderstanding in the detail of mapping and may result in erroneous interpretations. Site-specific conditions should be verified by detailed surface mapping or subsurface exploration.

This model was constructed by the NMBGMR Aquifer Mapping Program as part of the development of a hydrogeologic framework of the Delaware Basin region. Its construction involved compilation of a variety of input datasets including well data, surface geologic mapping, geologic cross-sections, and surface contours, evaluating the input data using geostatistical methods, then interpolating contact surfaces between control point locations. The model was constructed with a target horizontal resolution of no better than 1 km by 1 km, and a target vertical resolution of no better than 100ft. The final, total uncertainty in each contact surface as a function of location was estimated by combining the uncertainties from the interpolation methods used and an n-fold cross-validation approach to evaluating dataset uncertainty. Model construction methods can be found in a methods report available from the New Mexico Bureau of Geology and Mineral Resources (<https://geoinfo.nmt.edu/>)

The map has not been reviewed according to New Mexico Bureau of Geology and Mineral Resources standards. Revision of the map is likely because of the on-going nature of work in the region. The contents of the report and map should not be considered final and complete until reviewed and published by the New Mexico Bureau of Mines and Mineral Resources. The views and conclusions contained in this document are those of the authors and should not be interpreted as necessarily representing the official policies, either expressed or implied, of the State of New Mexico, or the U.S. Government.

### New Mexico Bureau of Geology and Mineral Resources Open-File Geologic Map 318

This geologic map was funded in part by the USGS National Cooperative Geologic Mapping Program under STATEMAP award number G22AC00601, 2022. Additional support was made possible by the 2023 Technology Enhancement Fund provided by the New Mexico Higher Education Department. Funding is administered by the New Mexico Bureau of Geology and Mineral Resources (Dr. Nella W. Dunbar, *Director and State Geologist* (2023); Dr. J. Michael Timmons, *Director and State Geologist* (2024); Dr. Matthew J. Zimmerer, *Geologic Mapping Program Manager*).

# 3D Geologic Framework of the Delaware Basin, Eddy and Lea Counties, New Mexico

Montoya Surface

September 2024

by  
Dan Lavery<sup>1</sup>, Martin Reyes Correa<sup>1</sup>, Alyssa Baca<sup>1</sup>, Luke Martin<sup>1</sup>, and Snir Attia<sup>1</sup>

<sup>1</sup>New Mexico Bureau of Geology and Mineral Resources, 801 Leroy Pl., Socorro, NM 87801



Base map from U.S. Geological Survey 2021, North American Datum of 1983 (NAD83)  
Universal Transverse Mercator, Zone 13S  
Roads: U.S. Census Bureau, 2015–2016  
Names: U.S. Census Bureau, 2015–2016  
Hydrography: National Hydrography Dataset, 2019  
Contours: JRSAR 4.5 m Digital Terrain Model, 2008  
Wetlands: FWS National Wetlands Inventory 1977–2018

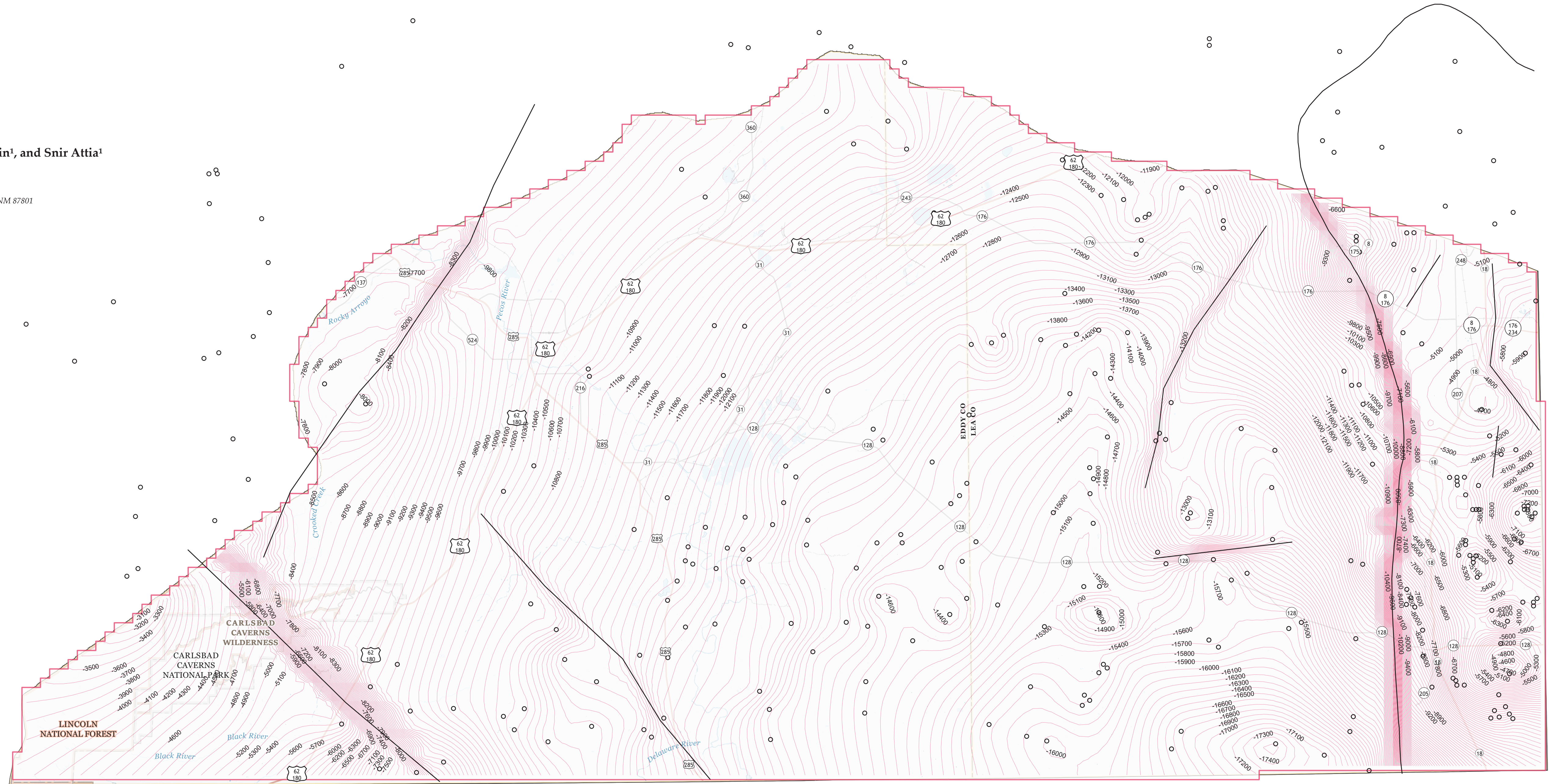

### Project Area Location

New Mexico Bureau of Geology and Mineral Resources  
New Mexico Tech  
801 Leroy Place  
Socorro, New Mexico  
87801-4796

[575] 835-5490

This and other STATEMAP quadrangles are available for free download in both PDF and ArcGIS formats at:

<https://geoinfo.nmt.edu>  
<https://doi.org/10.58799/OF-GM-318>



Digital layout and cartography by the NMBGMR Map Production Group:  
Phil L. Miller, Amy L. Dunn, Ann D. Knight, Tyler Askin, and Hannah N. Hunt

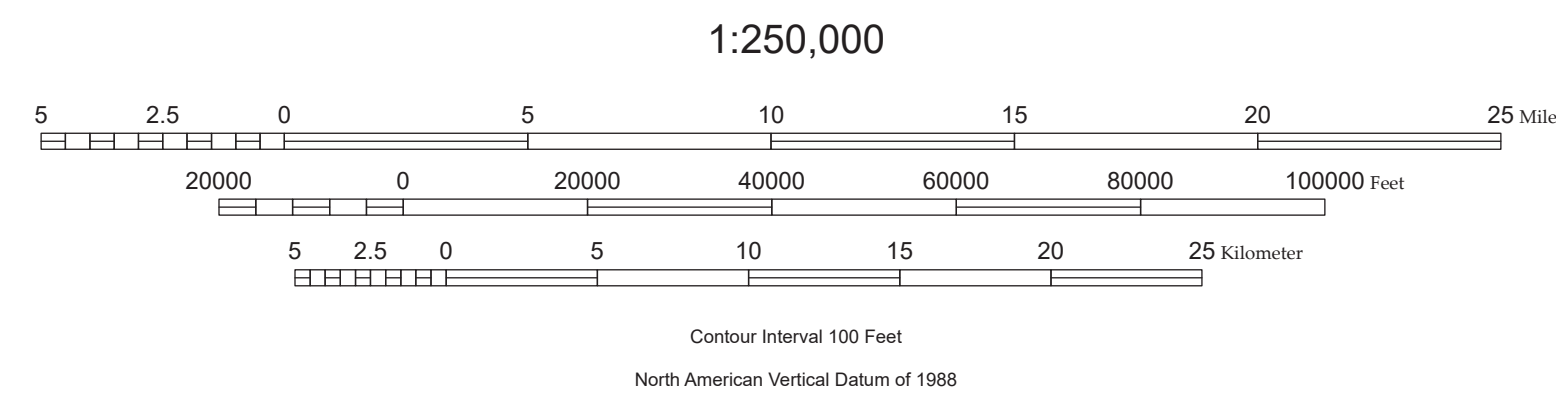

### Explanation of Map Symbols

- Fault
- Surface Contour
- Surface Extent
- Well

### Comments to Map Users

This is a model of the regional shallow subsurface geologic framework of the Delaware Basin region of southeastern New Mexico. The model is intended to be a 'framework' model to be used for illustrative purposes, in large-scale (1:500,000 to 1:1,000,000) studies, or as a 'starting point' for finer resolution studies; It should not be used as a sole source of data for site-specific studies. Any enlargement of this map could cause misunderstanding in the detail of mapping and may result in erroneous interpretations. Site-specific conditions should be verified by detailed surface mapping or subsurface exploration.

This model was constructed by the NMBGMR Aquifer Mapping Program as part of the development of a hydrogeologic framework of the Delaware Basin region. Its construction involved compilation of a variety of input datasets including well data, surface geologic mapping, geologic cross-sections, and surface contours, evaluating the input data using geostatistical methods, then interpolating contact surfaces between control point locations. The model was constructed with a target horizontal resolution of no better than 1 km by 1 km, and a target vertical resolution of no better than 100ft. The final, total uncertainty in each contact surface as a function of location was estimated by combining the uncertainties from the interpolation methods used and an n-fold cross-validation approach to evaluating dataset uncertainty. Model construction methods can be found in a methods report available from the New Mexico Bureau of Geology and Mineral Resources (<https://geoinfo.nmt.edu>)

The map has not been reviewed according to New Mexico Bureau of Geology and Mineral Resources standards. Revision of the map is likely because of the on-going nature of work in the region. The contents of the report and map should not be considered final and complete until reviewed and published by the New Mexico Bureau of Mines and Mineral Resources. The views and conclusions contained in this document are those of the authors and should not be interpreted as necessarily representing the official policies, either expressed or implied, of the State of New Mexico, or the U.S. Government.

### New Mexico Bureau of Geology and Mineral Resources Open-File Geologic Map 318

This geologic map was funded in part by the USGS National Cooperative Geologic Mapping Program under STATEMAP award number G22AC00601, 2022. Additional support was made possible by the 2023 Technology Enhancement Fund provided by the New Mexico Higher Education Department. Funding is administered by the New Mexico Bureau of Geology and Mineral Resources (Dr. Nelia W. Dunbar, *Director and State Geologist* (2023); Dr. J. Michael Timmons, *Director and State Geologist* (2024); Dr. Matthew J. Zimmerer, *Geologic Mapping Program Manager*).

# 3D Geologic Framework of the Delaware Basin, Eddy and Lea Counties, New Mexico

## Simpson Surface

September 2024

by  
Dan Lavery<sup>1</sup>, Martin Reyes Correa<sup>1</sup>, Alyssa Baca<sup>1</sup>, Luke Martin<sup>1</sup>, and Snir Attia<sup>1</sup>

<sup>1</sup>New Mexico Bureau of Geology and Mineral Resources, 801 Leroy Pl., Socorro, NM 87801

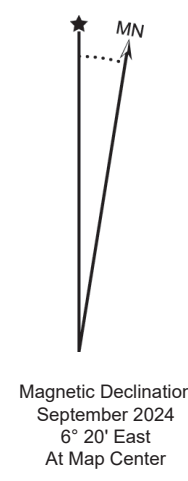

Base map from U.S. Geological Survey 2021, North American Datum of 1983 (NAD83)  
Universal Transverse Mercator, Zone 13S  
Roads: U.S. Census Bureau, 2015–2018  
Names: GNIS, 2018  
Hydrography: National Hydrography Dataset, 2019  
Contours: JRSAR 4.5-m Digital Terrain Model, 2008  
Wetlands: FWS National Wetlands Inventory 1977–2018

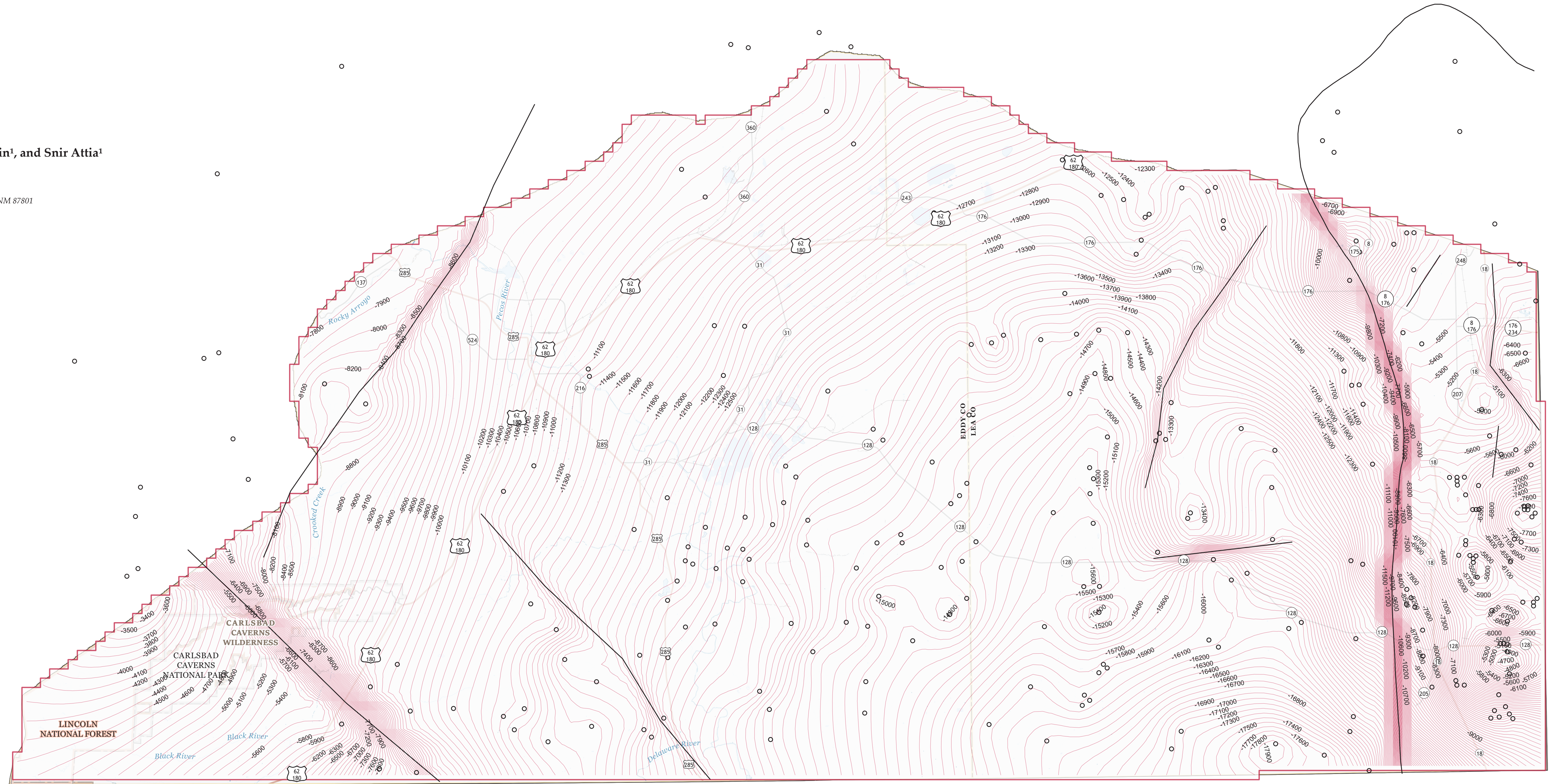

Project Area Location

New Mexico Bureau of Geology and Mineral Resources  
New Mexico Tech  
801 Leroy Place  
Socorro, New Mexico  
87801-4796

[575] 835-5490

This and other STATEMAP quadrangles are available for free download in both PDF and ArcGIS formats at:

<https://geoinfo.nmt.edu>  
<https://doi.org/10.58799/OF-GM-318>



Digital layout and cartography by the NMBGMR Map Production Group:  
Phil L. Miller, Amy L. Dunn, Ann D. Knight, Tyler Askin, and Hannah N. Hunt

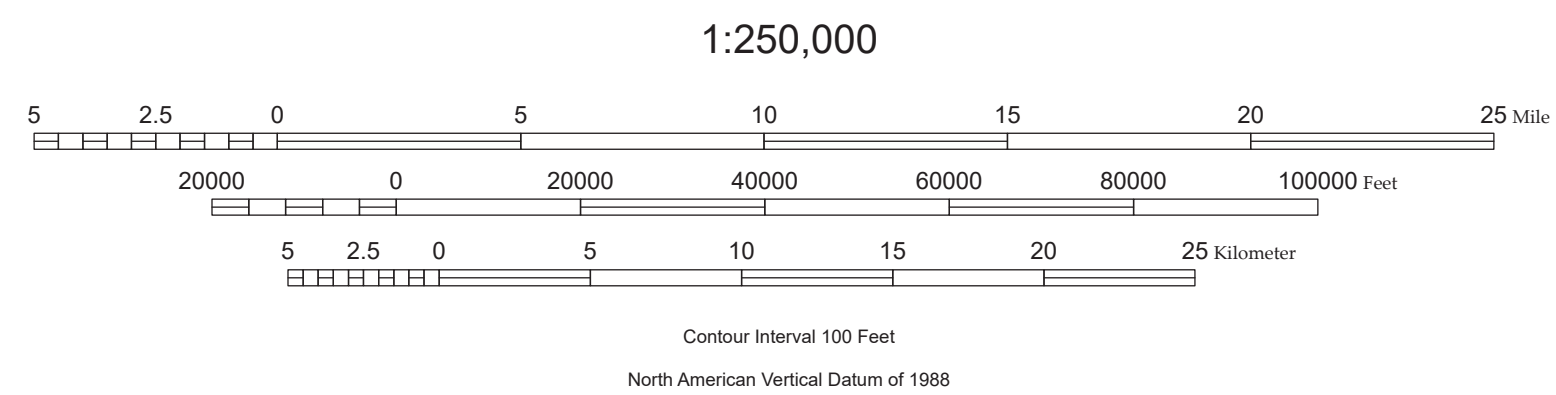

### New Mexico Bureau of Geology and Mineral Resources Open-File Geologic Map 318

This geologic map was funded in part by the USGS National Cooperative Geologic Mapping Program under STATEMAP award number G22AC00601, 2022. Additional support was made possible by the 2023 Technology Enhancement Fund provided by the New Mexico Higher Education Department. Funding is administered by the New Mexico Bureau of Geology and Mineral Resources (Dr. Nella W. Dunbar, *Director and State Geologist* (2023); Dr. J. Michael Timmons, *Director and State Geologist* (2024); Dr. Matthew J. Zimmerer, *Geologic Mapping Program Manager*).

### Explanation of Map Symbols

- Fault
- Surface Contour
- Surface Extent
- Well

### Comments to Map Users

This is a model of the regional shallow subsurface geologic framework of the Delaware Basin region of southeastern New Mexico. The model is intended to be a 'framework' model to be used for illustrative purposes, in large-scale (1:500,000 to 1:1,000,000) studies, or as a 'starting point' for finer resolution studies; It should not be used as a sole source of data for site-specific studies. Any enlargement of this map could cause misunderstanding in the detail of mapping and may result in erroneous interpretations. Site-specific conditions should be verified by detailed surface mapping or subsurface exploration.

This model was constructed by the NMBGMR Aquifer Mapping Program as part of the development of a hydrogeologic framework of the Delaware Basin region. Its construction involved compilation of a variety of input datasets including well data, surface geologic mapping, geologic cross-sections, and structure contours, evaluating the input data using geostatistical methods, then interpolating contact surfaces between control point locations. The model was constructed with a target horizontal resolution of no better than 1 km by 1 km, and a target vertical resolution of no better than 100ft. The final, total uncertainty in each contact surface as a function of location was estimated by combining the uncertainties from the interpolation methods used and an n-fold cross-validation approach to evaluating dataset uncertainty. Model construction methods can be found in a methods report available from the New Mexico Bureau of Geology and Mineral Resources (<https://geoinfo.nmt.edu/>)

The map has not been reviewed according to New Mexico Bureau of Geology and Mineral Resources standards. Revision of the map is likely because of the on-going nature of work in the region. The contents of the report and map should not be considered final and complete until reviewed and published by the New Mexico Bureau of Mines and Mineral Resources. The views and conclusions contained in this document are those of the authors and should not be interpreted as necessarily representing the official policies, either expressed or implied, of the State of New Mexico, or the U.S. Government.

# 3D Geologic Framework of the Delaware Basin, Eddy and Lea Counties, New Mexico

Ellenburger Surface

September 2024

by  
Dan Lavery<sup>1</sup>, Martin Reyes Correa<sup>1</sup>, Alyssa Baca<sup>1</sup>, Luke Martin<sup>1</sup>, and Snir Attia<sup>1</sup>

<sup>1</sup>New Mexico Bureau of Geology and Mineral Resources, 801 Leroy Pl., Socorro, NM 87801



Base map from U.S. Geological Survey 2021, North American Datum of 1983 (NAD83)  
Universal Transverse Mercator, Zone 13S  
Roads: U.S. Census Bureau, 2015–2016  
Names: U.S. Census Bureau, GNIS, 2018  
Hydrography: National Hydrography Dataset, 2019  
Contours: JRSAR 4.5-m Digital Terrain Model, 2008  
Wetlands: FWS National Wetlands Inventory 1977–2018

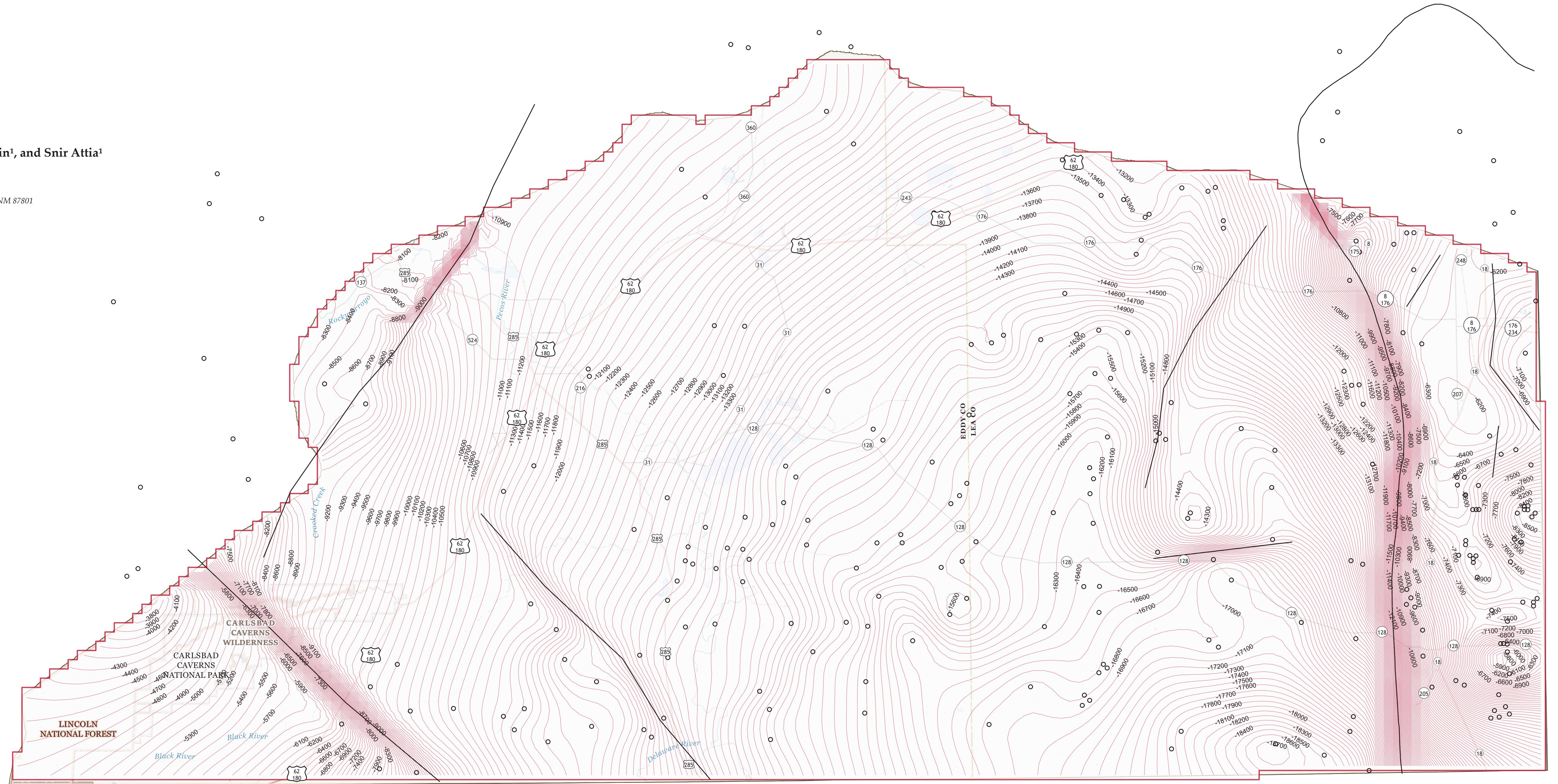

### Project Area Location

New Mexico Bureau of Geology and Mineral Resources  
New Mexico Tech  
801 Leroy Place  
Socorro, New Mexico  
87801-4796

[575] 835-5490

This and other STATEMAP quadrangles are available for free download in both PDF and ArcGIS formats at:

<https://geoinfo.nmt.edu>  
<https://doi.org/10.58799/OF-GM-318>



Digital layout and cartography by the NMBGMR Map Production Group:  
Phil L. Miller, Amy L. Dunn, Ann D. Knight, Tyler Askin, and Hannah N. Hunt

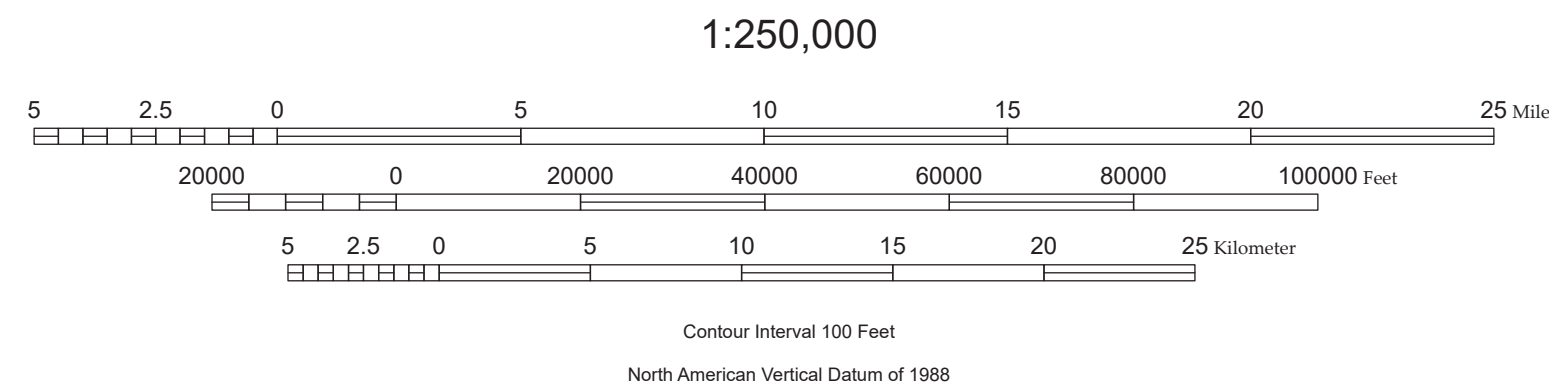

### New Mexico Bureau of Geology and Mineral Resources Open-File Geologic Map 318

This geologic map was funded in part by the USGS National Cooperative Geologic Mapping Program under STATEMAP award number G22AC00601, 2022. Additional support was made possible by the 2023 Technology Enhancement Fund provided by the New Mexico Higher Education Department. Funding is administered by the New Mexico Bureau of Geology and Mineral Resources (Dr. Nella W. Dunbar, *Director and State Geologist* (2023); Dr. J. Michael Timmons, *Director and State Geologist* (2024); Dr. Matthew J. Zimmerer, *Geologic Mapping Program Manager*).

### Explanation of Map Symbols

- Fault
- Surface Contour
- Surface Extent
- Well

### Comments to Map Users

This is a model of the regional shallow subsurface geologic framework of the Delaware Basin region of southeastern New Mexico. The model is intended to be a 'framework' model to be used for illustrative purposes, in large-scale (1:500,000 to 1:1,000,000) studies, or as a 'starting point' for finer resolution studies; It should not be used as a sole source of data for site-specific studies. Any enlargement of this map could cause misunderstanding in the detail of mapping and may result in erroneous interpretations. Site-specific conditions should be verified by detailed surface mapping or subsurface exploration.

This model was constructed by the NMBGMR Aquifer Mapping Program as part of the development of a hydrogeologic framework of the Delaware Basin region. Its construction involved compilation of a variety of input datasets including well data, surface geologic mapping, geologic cross-sections, and structure contours, evaluating the input data using geostatistical methods, then interpolating contact surfaces between control point locations. The model was constructed with a target horizontal resolution of no better than 1 km by 1 km, and a target vertical resolution of no better than 100ft. The final, total uncertainty in each contact surface as a function of location was estimated by combining the uncertainties from the interpolation methods used and an n-fold cross-validation approach to evaluating dataset uncertainty. Model construction methods can be found in a methods report available from the New Mexico Bureau of Geology and Mineral Resources (<https://geoinfo.nmt.edu/>)

The map has not been reviewed according to New Mexico Bureau of Geology and Mineral Resources standards. Revision of the map is likely because of the on-going nature of work in the region. The contents of the report and map should not be considered final and complete until reviewed and published by the New Mexico Bureau of Mines and Mineral Resources. The views and conclusions contained in this document are those of the authors and should not be interpreted as necessarily representing the official policies, either expressed or implied, of the State of New Mexico, or the U.S. Government.

# 3D Geologic Framework of the Delaware Basin, Eddy and Lea Counties, New Mexico

## Basement Surface

September 2024

by  
Dan Lavery<sup>1</sup>, Martin Reyes Correa<sup>1</sup>, Alyssa Baca<sup>1</sup>, Luke Martin<sup>1</sup>, and Snir Attia<sup>1</sup>

<sup>1</sup>New Mexico Bureau of Geology and Mineral Resources, 801 Leroy Pl., Socorro, NM 87801



Base map from U.S. Geological Survey 2021, North American Datum of 1983 (NAD83)  
Universal Transverse Mercator, Zone 13S  
Roads: U.S. Census Bureau, 2015–2016  
Names: GNIS, 2018  
Hydrography: National Hydrography Dataset, 2019  
Contours: JRSAR 4.5-m Digital Terrain Model, 2008  
Wetlands: FWS National Wetlands Inventory 1977–2018

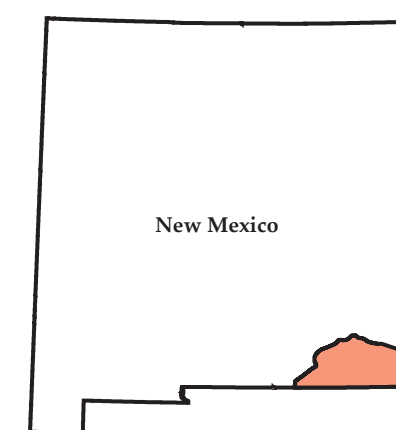
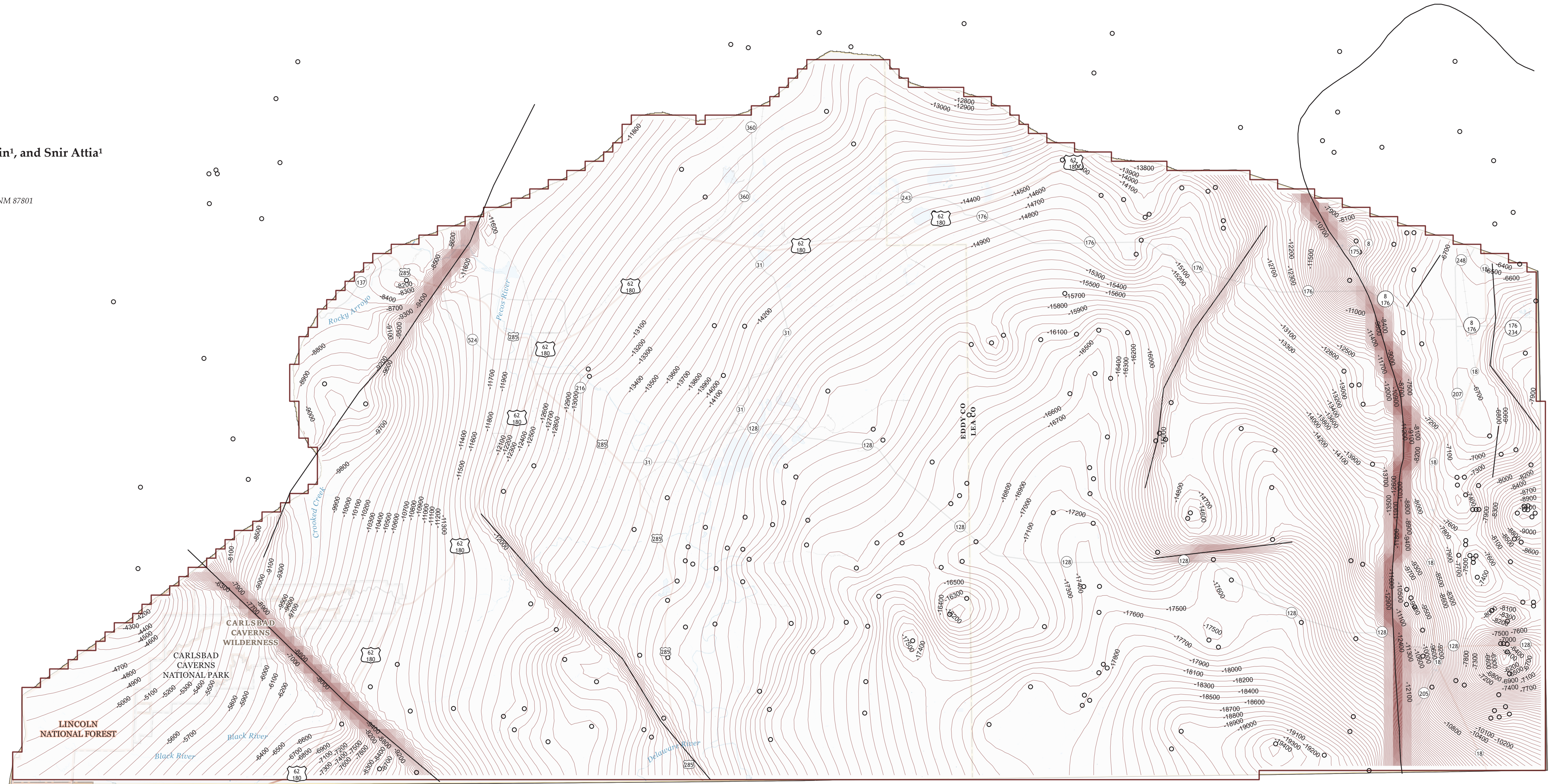

### Project Area Location

New Mexico Bureau of Geology and Mineral Resources  
New Mexico Tech  
801 Leroy Place  
Socorro, New Mexico  
87801-4796

[575] 835-5490

This and other STATEMAP quadrangles are available for free download in both PDF and ArcGIS formats at:

<https://geoinfo.nmt.edu>  
<https://doi.org/10.58799/OF-GM-318>



Digital layout and cartography by the NMBGMR Map Production Group:  
Phil L. Miller, Amy L. Dunn, Ann D. Knight, Tyler Askin, and Hannah N. Hunt

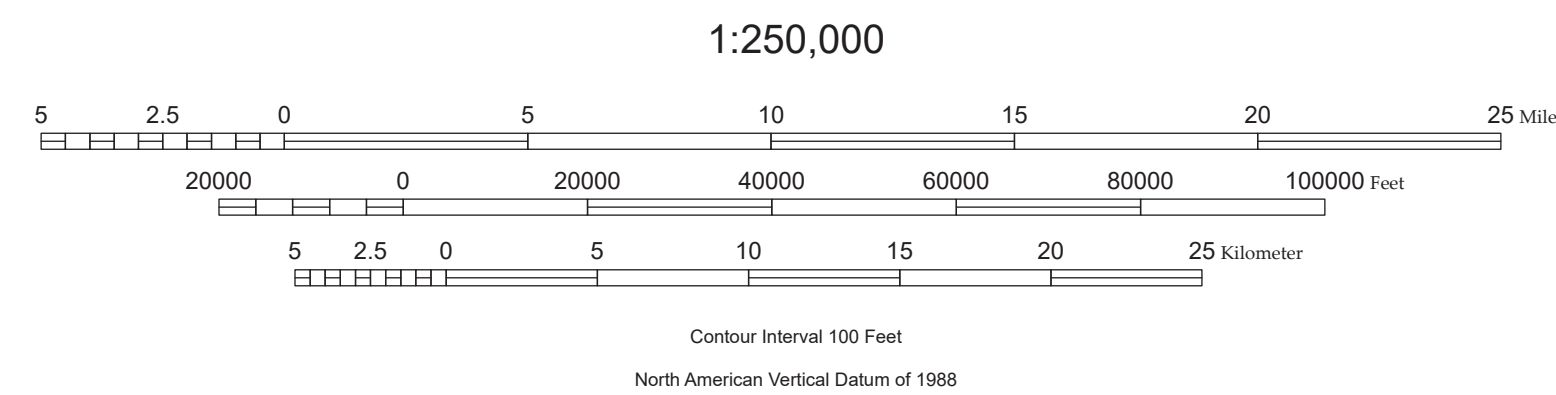

### Explanation of Map Symbols

- Fault
- Surface Contour
- Surface Contour
- Well

### Comments to Map Users

This is a model of the regional shallow subsurface geologic framework of the Delaware Basin region of southeastern New Mexico. The model is intended to be a 'framework' model to be used for illustrative purposes, in large-scale (1:500,000 to 1:1,000,000) studies, or as a 'starting point' for finer resolution studies; It should not be used as a sole source of data for site-specific studies. Any enlargement of this map could cause misunderstanding in the detail of mapping and may result in erroneous interpretations. Site-specific conditions should be verified by detailed surface mapping or subsurface exploration.

This model was constructed by the NMBGMR Aquifer Mapping Program as part of the development of a hydrogeologic framework of the Delaware Basin region. Its construction involved compilation of a variety of input datasets including well data, surface geologic mapping, geologic cross-sections, and structure contours, evaluating the input data using geostatistical methods, then interpolating contact surfaces between control point locations. The model was constructed with a target horizontal resolution of no better than 1 km by 1 km, and a target vertical resolution of no better than 100ft. The final, total uncertainty in each contact surface as a function of location was estimated by combining the uncertainties from the interpolation methods used and an n-fold cross-validation approach to evaluating dataset uncertainty. Model construction methods can be found in a methods report available from the New Mexico Bureau of Geology and Mineral Resources (<https://geoinfo.nmt.edu>)

The map has not been reviewed according to New Mexico Bureau of Geology and Mineral Resources standards. Revision of the map is likely because of the on-going nature of work in the region. The contents of the report and map should not be considered final and complete until reviewed and published by the New Mexico Bureau of Mines and Mineral Resources. The views and conclusions contained in this document are those of the authors and should not be interpreted as necessarily representing the official policies, either expressed or implied, of the State of New Mexico, or the U.S. Government.

### New Mexico Bureau of Geology and Mineral Resources Open-File Geologic Map 318

This geologic map was funded in part by the USGS National Cooperative Geologic Mapping Program under STATEMAP award number G22AC00601, 2022. Additional support was made possible by the 2023 Technology Enhancement Fund provided by the New Mexico Higher Education Department. Funding is administered by the New Mexico Bureau of Geology and Mineral Resources (Dr. Nella W. Dunbar, *Director and State Geologist* (2023); Dr. J. Michael Timmons, *Director and State Geologist* (2024); Dr. Matthew J. Zimmerer, *Geologic Mapping Program Manager*).