NW Basin-Dakota

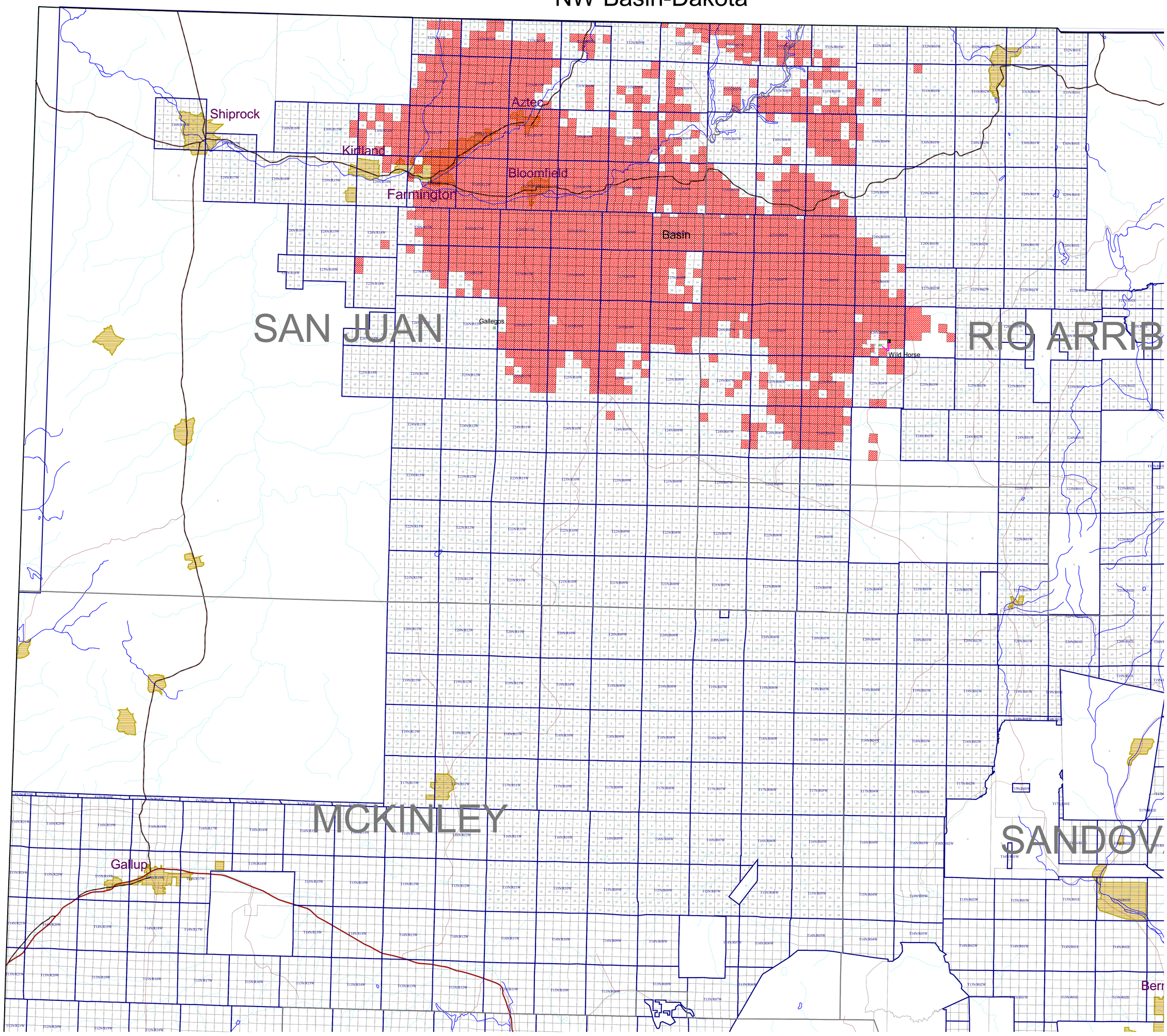

New Mexico Bureau of Mines and Mineral Resources
A Division of New Mexico Tech

OIL & GAS PROGRAM

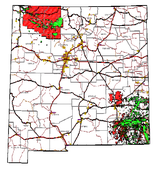

NW Basin Dakota
NW Basin Fruitland
NW Chacra
NW Dakota
NW Devonian
NW Entrada
NW Farmington
NW Fruitland Sand
NW Fruitland Picture Cliffs Basal Coal
NW Gallup
NW Graneros
NW lower Mancos Hospah (upper sand) Sanastee
NW Mancos Dakota Gallup
NW Mancos Tocito
NW Mesaverde Point Lookout Menefee
NW Mississippian
NW Nacimiento
NW Ojo Alamo
NW Pennsylvanian Paradox
NW Permian Organ Rock
NW Pictured Cliffs

SE Atoka Penn
SE Blinebry
SE Bone Springs
SE Canyon
SE Cisco Penn
SE Delaware Mountain Group
Bell Canyon
Brushy Canyon
Cherry Canyon
SE Devonian Fusselman Silurian
SE Drinkard Abo
SE Glorieta and Paddock
SE McKee Simpson Fusselman Ellenburger
SE Mississippian thru Ordovician
SE Morrow Penn
SE Ordovician
SE Queen
SE San Andres
SE Strawn
SE Tansill Yates Seven Rivers
SE Tubb Drinkard
SE Wolfcamp
SE Yates Grayburg Santa Rosa
SE Yeso

Oil & Gas Pool Types

- Gas
- Oil
- Associated Gas
- Overlapping Fields

N
W E
S

Scale 1 inch = 4 miles
or 1 : 253,440
Lambert Conformal Polyconic Projection
Central Meridian: 106
Standard Parallel 1: 33
Standard Parallel 2: 45
07/17/00

New Mexico Bureau of Mines & Mineral Resources
Oil and Gas Program
New Mexico Tech 801 Leroy Place Socorro, NM 87801
[505] 835-5402

http://geoinfo.nmt.edu/resources/petroleum/

For online versions of these maps see:
http://geoinfo.nmt.edu/resources/petroleum/poolmaps/

Legal Notice: Neither the New Mexico Bureau of Mines & Mineral Resources or any person or subcontractor acting on the behalf of this organization:
a. Makes any warranty or representation, express or implied, with respect to accuracy, completeness, or usefulness of the information contained on these maps; nor
b. Assumes any liability with respect to the use of any information presented on these maps