

APPENDIX B—Well and Data Inventory

Table B1—Inventory of Wells, Springs and Surface Water Sites

New Mexico State Engineer Office records

Table B1–Inventory of Wells, Springs and Surface Water Sites

Site ID	Site Type	Site Name	Township, Range, Section (T)	OSE Well Record	Eastings (2)	Northings (2)	Elev	Well Total Depth	Depth to water	Water level Elev	Source of Depth to Water	Date Measured	Water Bearing Formation	Comments	Water Chem
PS-76	Spring	Sun Canyon Springs	22N.12E.7.113	NA	435590	4001870	7821		0	7821					X
PS-77	Spring	Dogwater Spring	23N.12E.32.232	NA	438562	4004774	7545		0	7545					X
PS-78	Spring	NE Sierra Blanca Spring	23N.12E.28.124	NA	439852	4006479	7724		0	7724					
PS-79	Spring	NE Sierra Blanca Spring	23N.12E.28.124	NA	439813	4006520	7734		0	7734					
PS-80	Spring	NE Sierra Blanca Spring	23N.12E.28.121	NA	439438	4006849	7719		0	7719					X
PS-81	Spring	Aspen Springs	23N.12E.21.212	NA	438699	4006387	8125		0	8125					
PS-82	Spring	Jackrabbit Hill Spring	23N.12E.19.444	NA	436088	4006922	7357		0	7357					
PS-83	Spring	Unnamed Spring	23N.12E.18.1142	NA	436345	4009887	8354		0	8354					
PS-84 - PS-90	Spring	Unnamed Springs Cluster (7 springs)	23N.12E.7.24	NA	436986	4010784	8613		0	8613					
PS-91	Spring	Unnamed Spring	22N.12E.7.113	NA	435590	4001870	7821		0	7821					
PS-92	Spring	Unnamed Spring	23N.12E.18.12	NA	436575	4009916	8490		0	8490					
PS-93	Spring	Unnamed Spring	23N.11E.35.2341	NA	435391	4004674	7427		0	7427					X
PSW-1	Stream	Chamisal Creek		NA	433805	4002908	7414								X
PSW-2	Stream	Rio Chiquito		NA	437026	4003259	7574								X
PSW-3	Stream	Rio Embudo		NA	433862	4006123	7159								X
PSW-4	Stream	Rio Pueblo Above WWTP		NA	436095	4006223	7272								X
PSW-5	Stream	Rio Pueblo above Telephone Canyon		NA	441069	4004744	7521								X
PSW-6	Stream	Rio Pueblo above Embudo		NA	433973	4006209	7166								X
PSW-7	Stream	Rio Pueblo Below WWTP		NA	435278	4006259	7227								X
PSW-8	Stream	Santa Barbara above Embudo		NA	433930	4006146	7164								X
PSW-9	Stream	Santa Barbara above Chiquito		NA	437460	4003587	7564								X
PW-01	Well	Picuris Pueblo #3	23N.12E.30.143	RG-43004 Ex	436363	4006205	7312	118	42	7270	OSE	11/17/1985	Tpm	Below cemented horizon	
PW-02	Well	Picuris Pueblo #2	23N.12E.30.143	None	436320	4006257	7312	75	30	7282	IHS	NA	Tpm		
PW-03	Well	Picuris Pueblo #1	23N.12E.19.332	None	436111	4007025	7390		7	7383	NMBGMR	5/16/2002			
PW-04	Well	Tosote	23N.11E.26.2424	None	434212	4006337	7186	197	125	7061	owner	NA	Tpm/Xu	Sulfur odor	X
PW-05	Well	Picuris Pueblo	23N.11E.25.131	None	434367	4006365	7203	30	13	7190	NMBGMR	5/16/2002	Qa		
PW-06	Well	Rael	23N.11E.36.343	None	434815	4003771	7473		1	7472	NMBGMR	5/16/2002	Tpmc	Very shallow goes dry	X
PW-07	Well	Rael	23N.11E.36.313	Unknown	434379	4004112	7364	100	74	7290	NMBGMR	5/16/2002	Tpd/Tpu		
PW-08	Well	Mead	23N.11E.36.331	Unknown	434360	4004006	7367	150	84	7283	NMBGMR	5/16/2002	Tpd/Tpu		X
PW-09	Well	Picuris Pueblo	23N.11E.36.330	RG-25564	434376	4003100	7531	131	73	7458	OSE	12/17/1974	Tpu		
PW-10	Well	Grego	22N.11E.01.1121	None	434476	4003681	7460		104	7356	NMBGMR	7/23/2002	Tpu		
PW-11a	Well	Penasco MDWCA	22N.12E.05.143	RG-42318 S3	438018	4003038	7640	285	130	7510	OSE	9/10/1971	Tpu		
PW-11b	Well	Penasco MDWCA	22N.12E.05.143	RG-42318 S4	438020	4003021	7642	260	125	7517	OSE	10/28/1984	Tpu		
PW-11c	Well	Penasco MDWCA	22N.12E.05.214	RG-42318-S	438593	4003444	7701	140	66	7635	NMBGMR	5/16/2002	Tpu		
PW-11d	Well	Penasco MDWCA	22N.12E.5.4143	RG-42318	438545	4002525	7727	90	0	7727	owner?	NA	Tpd/Tpu		
PW-12	Well	Vadito MDWCA	23N.12E.28.3434	RG-65852	439679	4005302	7445	158	10	7435	owner?	NA	Tpm		
PW-13a	Well	Rio Lucio MDWCA #1	23N.11E.25.413	RG-32797	435104	4005770	7289	142	23	7266	OSE	4/28/1980	Tpu		
PW-13b	Well	Rio Lucio MDWCA #2	23N.12E.31.1414	RG-32797-S	436417	4004732	7470	225	80	7390	OSE	8/17/1984	Tpm	Sealed well	
PW-14	Well	Chamisal MDWCA	22N.11E.02.232	RG-43509	433821	4003143	7400	150	0	7400	owner	NA	Tpu	Artesian overflow to Chamisal Crk	
PW-15	Well	Picuris Pueblo	23N.12E.30.143	RG-25565	436419	4006181	7316	98	27	7289	NMBGMR	5/16/2002	Qa/Tpm		X
PW-16	Well	Rael	23N.11E.36.341	None	434756	4003955	7445	180	149	7296	NMBGMR	5/16/2002	Fault		
PW-17	Well	Cordova	23N.11E.35.4314	None	433660	4003887	7365	110	0	7365	OSE	11/17/1981	Tpd/Tpu	Sealed well	X
PW-18	Well	Penasco School	22N.12E.05.2113	RG-35418	438319	4003485	7655	150	15	7640	OSE	11/17/1981	Tpu	Sealed well	
PW-19	Well	USFS	22N.12E.05.2143	None	438547	4003293	7694	60	60	7634	owner	NA	Tpu	Significant drawdown	
PW-20	Well	Pentecostal Church	22N.11E.02.4131	RG-48882	436337	4002499	7484	112	62	7422	NMBGMR	5/16/2002	Tpd/Tpu		
PW-21	Well	Lopez	23N.12E.31.1141	RG-36125	436189	4005093	7441	130	111	7330	NMBGMR	5/17/2002	Fault		X
PW-22	Well	Lopez	23N.11E.36.2441	RG-65082	435697	4004649	7389	105	32	7357	NMBGMR	5/17/2002	Tpu		
PW-23	Well	Ortega	23N.11E.36.2441	RG-48805	435721	4004609	7400	102	37	7363	OSE	3/11/1988	Tpmc	Fault contact @ ~ 66'	
PW-24	Well	Gurule	23N.11E.25.4321	RG-47739	435346	4005650	7316	90	40	7276	OSE	6/14/1988	Tpu	Owner said 45ft DTW	X
PW-25	Well	Royal	23N.11E.25.3211	RG-48086	434739	4006094	7252	220	27	7225	NMBGMR	5/17/2002	Tpu/Tpm		
PW-26	Well	Vigil	23N.11E.25.4441	RG-36097	435782	4005471	7371	105	69	7302	NMBGMR	5/17/2002	Tpu		
PW-27	Well	Cordova	22N.11E.2.2243	RG-32550	434181	4003355	7451	200	79	7372	NMBGMR	7/23/2002	Tpu	poor log	X

Site ID	Site Type	Site Name	Township, Range, Section (1)	OSE Well Record	Eastings (2)	Northings (2)	Elev	Well Total Depth	Depth to water	Water level Elev	Source of Depth to Water	Date Measured	Water Bearing Formation	Comments	Water Chem
PW-28	Well	Sacoman	22N.12E.5.3442	RG-71598	438232	4002222	7734	180	117	7617	OSE	4/9/1999	Tpu	Ttd/Tpu contact @80'; Owner said 20ft DTW	X
PW-29	Well	Davis	22N.12E.8.211	RG-69822	438358	4001952	7756	84	6	7750	NMBGMR	7/24/2002	Ttd/Tpu		
PW-30	Well	Fresquez	22N.12E.5.433	RG-48112	438364	4002194	7737	120	12	7725	NMBGMR	7/24/2002	Tpu		
PW-31	Well	Echwato	22N.12E.5.413	None	438422	4002516	7715	76	12	7703	NMBGMR	7/24/2002	Ttd/Tpu		X
PW-32	Well	Fresquez	22N.12E.5.3444	RG-54450	438254	4002089	7748	54	8	7740	NMBGMR	7/24/2002	Ttd	Cemented	X
PW-33	Well	Ortega	22N.12E.5.433	Unknown	438362	4002163	7739	67	13	7726	NMBGMR	7/24/2002	Ttd		X
PW-34	Well	Roybal	22N.12E.6.212	RG-46711	438664	4003663	7533	55	7	7526	owner	NA	Tpm		X
PW-35	Well	Aguilar	23N.12E.31.3242	RG-36131	436652	4004241	7490	25	5	7485	owner	NA	Qa		
PW-36	Well	Elkins	22N.12E.6.230	RG-60402	438817	4003083	7613	63	27	7586	OSE	10/16/1994	Tpu	Cemented	
PW-37	Well	Dominguez	22N.11E.2.4221	RG-48675	434131	4002828	7437	32	7	7430	OSE	8/7/1988	Qa		X
PW-38	Well	Vasquez	23N.12E.31.3131	RG-54896	435973	4004233	7545	60	25	7520	owner	NA	Tpm/fault		X
PW-39	Well	Lopez	23N.11E.36.2444	RG-66757	435833	4004547	7408	105	26	7382	NMBGMR	7/25/2002	Tpm		X
PW-40	Well	Roybal	23N.11E.36.2413	RG-50114	435547	4004769	7358	80	18	7340	owner	NA	Tpu		X
PW-42	Well	Owen	22N.12E.5.1412	RG-70484	438068	4003242	7642	22	8	7634	NMBGMR	7/25/2002	Qa		
PW-43	Well	Abeyta	22N.12E.6.244	RG-72696	437370	4003019	7623	110	17	7606	NMBGMR	7/24/2002	Tpm		
PW-44	Well	Martinez	23N.12E.31.431	RG-25239	436841	4003959	7506	23	3	7503	NMBGMR	7/26/2002	Qa		
PW-45	Well	Fields	22N.12E.5.134	RG-72920	437790	4002990	7646	110	30	7616	OSE	11/30/1999	Tpu/Tpm	Water iron-rich	X
PW-46	Well	Valdez	23N.12E.33.1442	Unknown	439632	4004613	7568	83	60	7508	owner	NA	Tpu		X
PW-47	Well	Pacheco	22N.11E.2.4324	RG-47089	438652	4002320	7501	92	9	7492	OSE	6/11/1987	Tpm	Cemented	
PW-48	Well	Tafaya	22N.11E.2.1333	RG-74690	432742	4002978	7453	101	20	7430	OSE	9/19/2000	Ttd		X
PW-49	Well	Lopez	22N.11E.11.2422	RG-47936	434248	4001642	7618	120	70	7548	OSE	3/28/1990	Ttd	Las Trampas Grant	
PW-50	Well	Lovato	22N.11E.2.3221	RG-62510	433318	4002812	7440	60	8	7436	OSE	5/25/1995	Ttd		X
PW-51	Well	Lovato	22N.11E.2.233	RG-58067	433602	4002921	7424	65	23	7397	OSE	10/16/1993	Ttd		X
PW-52	Well	Lovato	22N.11E.2.1444	RG-74305	433462	4002977	7415	70	18	7397	OSE	7/14/2000	Ttd		X
PW-53	Well	Dominguez	22N.11E.2.4121	RG-68546	433663	4002869	7426	92	35	7391	OSE	10/14/1997	Tpu/fault	Cemented	
PW-54	Well	Wagner	22N.11E.2.1231	RG-58945	433127	4003494	7366	170	25	7341	OSE	4/2/1994	Ttd/Tpu		X
PW-55	Well	Dominguez	22N.11E.2.4324	RG-47156	433798	4002406	7498	87	16	7482	OSE	6/18/1987	Tpu/Tpmc	Cemented	
PW-56	Well	Dominguez	22N.11E.2.432	RG-47113	433750	4002366	7512	82	36	7476	OSE	6/7/1987	Tpmc/Tpm	Cemented	
PW-57	Well	Roybal	22N.11E.2.4311	RG-47770	433561	4002454	7486	100	38	7448	OSE	4/7/1988	Tpu	Ttd/Tpu contact @60'	X
PW-58	Well	Dominguez	22N.11E.2.434	RG-46817	433797	4002155	7523	70	16	7507	?	?	Ttd	Cemented; Las Trampas Grant	
PW-59	Well	Dominguez	22N.11E.11.2121	RG-48753	433717	4002009	7560	120	47	7513	NMBGMR	7/23/2002	Ttd/Tpu		
PW-60	Well	Romero	22N.11E.2.4433	RG-47890	433920	4002139	7526	85	20	7506	owner	NA	Ttd/Tpu		X
PW-61	Well	Lopez	23N.12E.32.2142	None	438684	4005066	7523	60	30	7493	owner	NA	Tpm		
PW-62	Well	Lujan	23N.12E.32.212	RG-49094	438591	4005207	7483	218	20	7463	OSE	5/19/1988	Tpm	Equal to RG-49095	
PW-63	Well	Gumbiner	23N.12E.33.122	None	439789	4005188	7454	20	12	7442	NMBGMR	10/23/2002	Qa		
PW-64	Well	Gonzales	23N.12E.32.2234	Unknown	438874	4004913	7545	57	20	7525	NMBGMR	10/24/2002	Tpu/Tpm		X
PW-65	Well	Sandoval	23N.11E.25.344	RG-56966	434942	4005399	7272	30	4	7268	OSE	4/12/1993	Qa	Screened 7-25	X
PW-66	Well	Medina	23N.12E.29.4331	Unknown	438698	4005645	7404	65	24	7380	owner	NA	Tpm	1970s well filling w/seed	X
PW-67	Well	Montoya	23N.12E.33.234	RG-58065	440266	4004553	7619	86	4	7615	OSE	6/20/1995	Qa/Tpu/Tpm	Tpu/Tpm contact @75'	X
PW-68	Well	Lopez	23N.12E.28.3423	RG-61238	439724	4005459	7467	167	50	7417	OSE	1/9/1994	Tpm		
PW-69	Well	Stanley	23N.12E.29.433	RG-54081	438327	4005380	7463	285	160	7303	OSE	11/20/1991	Tpm	No basalt	X
PW-70	Well	Gonzales	23N.12E.35.233	RG-76356	442767	4004575	7652	100	10	7642	OSE?	?	Tpu/Tpm		X
PW-71	Well	Trujillo	22N.12E.6.214	RG-59989	438927	4003378	7566	77	10	7556	OSE	8/7/1994	Tpu/Tpm		
PW-72	Well	Kit Carson Propane	22N.12E.5.2431	RG-76545	438770	4002961	7704	180	80	7624	OSE	12/27/2001	Tpu		
PW-73	Well	Ortega	23N.12E.31.430	RG-66109	436793	4003860	7513	36	12	7501	OSE	9/16/1998	Tpm	Xu contact @34'	
PW-74	Well	Roybal	22N.12E.6.4121	RG-73948	438916	4002851	7631	100	38	7593	NMBGMR	7/29/2002	Tpu		
PW-75	Well	Vgijl	22N.12E.6.212	RG-56307CLW	436940	4003569	7545	50	12	7533	OSE	12/1/1992	Tpm		

(1) Section followed by quarter divisions of section going from largest to smallest, where 1=NW, 2=NE, 3=SW, 4=SE quarters.
(2) UTM projection, NAD 83, Zone 13.

STATE ENGINEER OFFICE
WELL RECORD

PW-01

Picuris Pueblo
"New" Museum

X

Section 1. GENERAL INFORMATION

(A) Owner of well Picuris Pueblo Owner's Well No. _____
Street or Post Office Address _____
City and State Picuris, NM

Well was drilled under Permit No. RG-43004-Explore and is located in the:
a. NW $\frac{1}{4}$ SE $\frac{1}{4}$ NW $\frac{1}{4}$ of Section 30 Township 23N Range 12E N.M.P.M.

b. Tract No. _____ of Map No. _____ of the _____

c. Lot No. _____ of Block No. _____ of the _____
Subdivision, recorded in Taos County.

d. X= _____ feet, Y= _____ feet, N.M. Coordinate System _____ Zone in the _____ Grant.

(B) Drilling Contractor Rodgers & Company, Inc. License No. WD-225

Address 2615 Isleta Blvd., SW Albuquerque, NM 87105

Drilling Began 1/14/85 Completed 1/17/85 Type tools _____ Size of hole _____ in.

Elevation of land surface or _____ at well is _____ ft. Total depth of well 118' ft.

Completed well is shallow artesian. Depth to water upon completion of well 42' ft.

Section 2. PRINCIPAL WATER-BEARING STRATA

Depth in Feet		Thickness in Feet	Description of Water-Bearing Formation	Estimated Yield (gallons per minute)
From	To			
20'	60'		Sandy Clay with Gravel Stringers	70 GPM
82'	118'		Gravel with Sandy Clay Layers and Stringers, Clay, Gravel with Sandy Clay Streaks	Tpm

Section 3. RECORD OF CASING

Diameter (inches)	Pounds per foot	Threads per in.	Depth in Feet		Length (feet)	Type of Shoe	Perforations	
			Top	Bottom			From	To
8 5/8" O.D.			18"	118"	119 1/2'	None	45'	60'
							83'	118'

Section 4. RECORD OF MUDDING AND CEMENTING

Depth in Feet		Hole Diameter	Sacks of Mud	Cubic Feet of Cement	Method of Placement
From	To				

STATE ENGINEER OFFICE
 ALBUQUERQUE, N.M.
 86 JAN 24 11:04 AM '85

Section 5. PLUGGING RECORD

Plugging Contractor _____
Address _____
Plugging Method _____
Date Well Plugged _____
Plugging approved by: _____
State Engineer Representative

No.	Depth in Feet		Cubic Feet of Cement
	Top	Bottom	
1			
2			
3			
4			

FOR USE OF STATE ENGINEER ONLY

Date Received _____

Quad _____ FWL _____ FSL _____

File No. RA-43004

01/18 *12 10 1985*

Section 6. LOG OF HOLE

Depth in Feet		Thickness in Feet	Color and Type of Material Encountered
From	To		
0'	15'		Clay
15'	20'		Cemented Gravel & Boulders
20'	60'		Sandy Clay with Gravel Stringers
60'	64'		Sandy Clay with Embedded Gravel
64'	67'		Clay
67'	71'		Sandy Clay with Hard Stringers
71'	82'		Sandy Clay
82'	90'		Gravel with Sandy Clay Layers
90'	102'		Gravel with Sandy Clay Stringers
102'	104'		Clay
104'	118'		Gravel with Sandy Clay Streaks

Section 7. REMARKS AND ADDITIONAL INFORMATION

The undersigned hereby certifies that, to the best of his knowledge and belief, the foregoing is a true and correct record of the above described hole.

Richard Bonaguidi
 Driller

INSTRUCTIONS: This form should be executed in triplicate, preferably typewritten, and submitted to the appropriate district office of the State Engineer. All sections, including Section 5, shall be answered as completely and accurately as possible when completed.

DOMESTIC WATER SUPPLY WELL NO. 2
 PICURIS PUEBLO
 PICURIS INDIAN RESERVATION
 TAOS COUNTY, NEW MEXICO
 (PROJECT NO. AL-73-507)

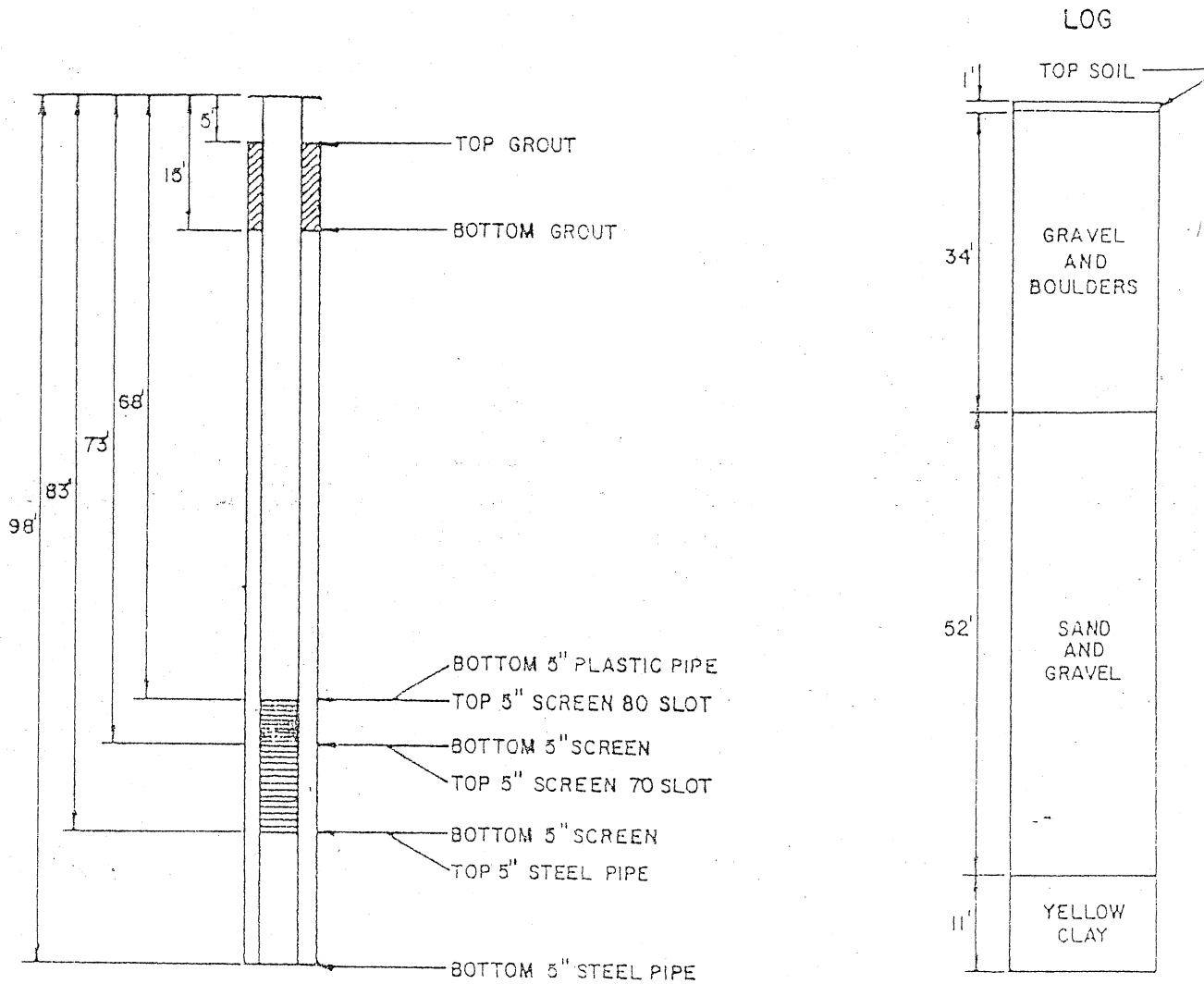

FOR: PICURIS PUEBLO COMMUNITY
 WATER SYSTEM #3500113
 SURVEY — JUNE, 1982

Possibly PW-7: Raven Road on Flamingo Center

Revised June 1972

STATE ENGINEER OFFICE
WELL RECORD

PW-09

Section 1. GENERAL INFORMATION

(A) Owner of well Picuris Pueblo Owner's Well No. _____
Street or Post Office Address Panama Pueblo
City and State _____

Well was drilled under Permit No. RG 25564 and is located in the:

a. _____ $\frac{1}{4}$ _____ $\frac{1}{4}$ SW $\frac{1}{4}$ SW $\frac{1}{4}$ of Section 23N 36 Township 23N Range 11E N.M.P.M.
b. Tract No. _____ of Map No. _____ of the _____
c. Lot No. _____ of Block No. _____ of the _____
Subdivision, recorded in _____ County.
d. X= _____ feet, Y= _____ feet, N.M. Coordinate System _____ Zone in the _____ Grant.

(B) Drilling Contractor Shawrock Drilling License No. WD 297

Address Box 838 Espanola, N.M.

Drilling Began 13th Dec Completed 17th ¹⁹⁷⁴ Type tools Cable Size of hole 5 1/2 in.

Elevation of land surface or _____ at well is _____ ft. Total depth of well 131 ft.

Completed well is shallow artesian. Depth to water upon completion of well 73 ft.

Section 2. PRINCIPAL WATER-BEARING STRATA

Depth in Feet		Thickness in Feet	Description of Water-Bearing Formation	Estimated Yield (gallons per minute)
From	To			
72	77	5	Sand	15
115	120	5	sand & gravel Tpu	

Section 3. RECORD OF CASING

Diameter (inches)	Pounds per foot	Threads per in.	Depth in Feet		Length (feet)	Type of Shoe	Perforations	
			Top	Bottom			From	To
5"	plastic		0	115	115			
5"	screen		115	120	5			
5"	steel		120	131	11			

Section 4. RECORD OF MUDDING AND CEMENTING

Depth in Feet		Hole Diameter	Sacks of Mud	Cubic Feet of Cement	Method of Placement
From	To				
5	15	12		6 sacks	pumps

Section 5. PLUGGING RECORD

Plugging Contractor _____
Address _____
Plugging Method _____
Date Well Plugged _____
Plugging approved by: _____
State Engineer Representative _____

No.	Depth in Feet		Cubic Feet of Cement
	Top	Bottom	
1			
2			
3			
4			

FOR USE OF STATE ENGINEER ONLY

Date Received _____ Quad _____ FWL _____ FSL _____
File No. RG-25564-25664 Use Dom & San Location No. 23.11.36.330 RNM Taos

Section 6. LOG OF HOLE

Depth in Feet		Thickness in Feet	Color and Type of Material Encountered
From	To		
0	2	2	Topsoil
2	20	18	Clay
20	72	52	Sandy clay w/streaks of gravel
72	77	5	Sand
77	80	3	Clay, red
80	100	20	Clay, sandy
100	121	21	Sand and gravel TPV
121	133	12	Clay

Section 7. REMARKS AND ADDITIONAL INFORMATION

The undersigned hereby certifies that, to the best of his knowledge and belief, the foregoing is a true and correct record of the above described hole.

Shamrock Drilling Co

 Dan [Signature]
 Driller

INSTRUCTIONS: This form should be executed in triplicate, preferably typewritten, and submitted to the appropriate district office of the State Engineer. All sections except Section 5 shall be submitted.

T 0 0 M
R I 2 E 11a?

WELL RECORD

INSTRUCTIONS: This form should be executed in triplicate, preferably typewritten, and submitted to the nearest district office of the State Engineer. All sections except Section 5, shall be answered as completely and accurately as possible when any well is drilled, repaired or deepened. When this form is used as a plugging record, only Section 1A and Section 5 need be completed.

Section 1

(A) Owner of well Las Vegas Mutual Domestic Water Consumers Assoc.

Street and Number Well Number 4

City Las Vegas State New Mexico

Well was drilled under Permit No. out of water basin and is located in the

1/4 1/4 1/4 of Section Twp. Rge.

(B) Drilling Contractor Heards Drilling Co. License No. ND-510

Street and Number 627 Kingsway, NE

City Albuquerque State New Mexico

Drilling was commenced July 20, 19 71

Drilling was completed Sept. 10 19 71

(Plat of 640 acres)

Elevation at top of casing in feet above sea level Total depth of well 265

State whether well is shallow or artesian shallow Depth to water upon completion 130

Call History

Section 2

PRINCIPAL WATER-BEARING STRATA

No.	Depth in Feet		Thickness in Feet	Description of Water-Bearing Formation
	From	To		
1	152	162	10	soft, coarse sand & gravel
2	175	218	43	sandy clay & gravel, loose in spots, water
3	255	265	10	disconformable gravels
4				
5				

Section 3

RECORD OF CASING

Size	Pitches	Threads in	Depth		Remarks	Perforations	
			Top	Bottom		From	To
3 1/2	250 W	no 8	0	52	none used		
10 3/4	102 W	no 33	35	118	none used	118 Johnson	118
8 5/8	108 W	no Y	118	265	none used	118	265

Section 4

RECORD OF MUDDING AND CEMENTING

Depth in Feet	Diameter Hole in in.	Tons Clay*	No. Sacks of Cement	Methods Used
0	16		50	central pump
10	16			central pump
20	16			central pump

Section 5

PLUGGING RECORD

Name of Plugging Contractor License No.

Street and Number City State

Tons of Clay used Tons of Roughage used Type of roughage

Plugging method used Date Plugged 19

Plugging approved by: Cement plugs were placed as follows:

No.	Depth in Feet		No. of Sacks Used
	From	To	

FOR USE OF STATE ENGINEER ONLY

STATE ENGINEER OFFICE

Date Received 1971 SEP 27 AM 8:30

File No. Out of Basin Use Location No.

(1a)

Section 6

LOG OF WELL

Depth in Feet From	To	Thickness in Feet	Color	Type of Material Encountered
0	8	8	gray	large & small rocks, surf water at 2 1/2 ft.
8	20	12	brown	boulders & gravel
20	26	6	red	medium clay
26	35	9	red	medium clay & gravel
35	51	19	red streaks	med. sand & coarse gravel & clay
51	85	34	red	med. hard clay - water
85	90	5	brown	soft sand & coarse gravel
90	140	50	red	sandy clay & gravel
140	142 1/2	2 1/2	brown	med. clay
142 1/2	152	9 1/2	"	sand & gravel
152	157	5	"	soft sand & gravel
157	162	5	"	coarse sand & gravel
162	172	10	"	soft sand & large rock
172	174	2	red	med. clay & gravel
174	175	1	brown	med. sand rock
175	240	75	"	med. sandy clay & gravel - water
240	250	10	"	med. sand rock
250	255	5	"	med. sandy clay & gravel
255	265	10	gray	uncompacted granite - water

RECORD OF CYCLING

The undersigned hereby certifies that, to the best of his knowledge and belief, the foregoing is a true and correct record of the above described well.

Handwritten signature: Howard Drilling Co. by P. M. Williams
Well Driller

WELL RECORD

STATE ENGINEER OFFICE
WELL RECORD

PW-11a-d
116

Section 1. GENERAL INFORMATION

(A) Owner of well Yenasco Community Owner's Well No. 2
Street or Post Office Address GEN DEL
City and State YENASCO N M 87553

Well was drilled under Permit No. RG 42318 EXPL and is located in the:

- a. $\frac{1}{4}$ $\frac{1}{4}$ $\frac{1}{4}$ SE $\frac{1}{4}$ of Section 5 Township 22 N Range 12 E N.M.P.M.
- b. Tract No. 454 of Map No. 16 of the SURVEY 15 TCR 5 1941
- c. Lot No. _____ of Block No. _____ of the _____
Subdivision, recorded in _____ County.
- d. X= _____ feet, Y= _____ feet, N.M. Coordinate System _____ Zone in
the _____ Grant.

(B) Drilling Contractor Finnegan Drilling License No. VD-906

Address P.O. Box 162 Abiquiu, New Mexico 87510

Drilling Began 10-1-84 Completed 10-28-84 Type tools Cable Size of hole 12 in.

Elevation of land surface or _____ at well is _____ ft. Total depth of well 260 ft.

Completed well is shallow artesian. Depth to water upon completion of well 125 ft.

Section 2. PRINCIPAL WATER-BEARING STRATA

Depth in Feet		Thickness in Feet	Description of Water-Bearing Formation	Estimated Yield (gallons per minute)
From	To			
<u>235</u>	<u>255</u>	<u>20</u>	<u>Multi-color Conglomerate</u>	<u>100+</u>

STATE ENGINEER OFFICE
DISTRICT NO. 10
ALBUQUERQUE, N.M.

NOV 29 4 11 : 09

Section 3. RECORD OF CASING

Diameter (inches)	Pounds per foot	Threads per in.	Depth in Feet		Length (feet)	Type of Casing	Perforations	
			Top	Bottom			From	To
<u>8 5/8</u>			<u>0</u>	<u>220</u>	<u>220</u>	<u>None</u>	<u>200</u>	<u>220</u>
<u>7</u>			<u>200</u>	<u>260</u>	<u>60</u>	<u>None</u>	<u>250</u>	<u>255</u>

Section 4. RECORD OF MUDDING AND CEMENTING

Depth in Feet		Hole Diameter	Sacks of Mud	Cubic Feet of Cement	Method of Placement
From	To				
<u>6</u>	<u>50</u>	<u>14"</u>	<u>None</u>	<u>18</u>	<u>Cement pumped between 8" well casing & surface casing. Surface casing pulled.</u>

Section 5. PLUGGING RECORD

Plugging Contractor _____
Address _____
Plugging Method _____
Date Well Plugged _____
Plugging approved by: _____

State Engineer Representative

No.	Depth in Feet		Cubic Feet of Cement
	Top	Bottom	
1			
2			
3			
4			

FOR USE OF STATE ENGINEER ONLY

Date Received _____ Quad _____ FWL _____ FSL _____

File No. _____ Use _____ Location No. _____

Depth in Feet		Thickness in Feet	Color and Type of Material Encountered
From	To		
0	1	1	Top Soil
1	27	26	Reddish Clay lined
27	47	20 20	Sandy Clay with gravel
47	63	16	Multi-color conglomerate
63	74	11	14. Red Clay
74	160	86	Multi-color conglomerate
160	169	9	14. Red Clay
169	230	61	Multi-color conglomerate soft
230	235	5	Multi-color conglomerate very hard
235	295	60	Multi-color conglomerate soft
295	340	45	14. Red Clay

Section 7. REMARKS AND ADDITIONAL INFORMATION

The undersigned hereby certifies that, to the best of his knowledge and belief, the foregoing is a true and correct record of the above described hole.

 Driller

INSTRUCTIONS: This form should be executed in triplicate, preferably typewritten, and submitted to the appropriate district office of the State Engineer. All sections, except Section 5, shall be answered as completely and accurately as possible when any well is drilled, repaired or deepened. When this form is used as a plugging record, only Section 1(a) and Section 5 need be completed.

IMPORTANT - READ INSTRUCTIONS ON BACK BEFORE FILLING OUT THIS FORM.

Declaration of Owner of Underground Water Right

Rio Grande

Declaration No. RG-65852 BASIN NAME May 22, 1996

STATEMENT

- Name of Declarant Vadito Mutual Domestic Water Consumers Assn
Mailing Address P.O. Box 23 Vadito, N.M. 87579
County of Taos, State of New Mexico
- Source of water supply Shallow Water Aquifer
(artesian or shallow water aquifer)
- Describe well location under one of the following subheadings:
a. SE 1/4 SE 1/4 SW 1/4 of Sec. 28 Twp. 23N Rge. 12E N.M.P.M., in
Taos County. Penasco USGS 7.5 mm Quad map
b. Tract No. _____ of Map No. _____ of the _____
c. X = 671,000 feet, Y = 1,889,050 feet, N. M. Coordinate System Central Zone
in the _____ Grant.
On land owned by Ramon & Carolina F. Romero
- Description of well: date drilled 6/28/60 driller E.D. Bennett ^{Drilling Co} depth 158 feet.
outside diameter of casing 6 7/8 inches; original capacity 20 gal. per min.; present capacity _____
gal. per min.; pumping lift 105 feet; static water level _____ feet (above) (below) land surface;
make and type of pump Jacuzzi Submersible 254H
make, type, horsepower, etc., of power plant 2.5 Hp
Fractional or percentage interest claimed in well 100%
- Quantity of water appropriated and beneficially used 15
for Domestic, municipal (acre feet per acre) (acre feet per annum) purposes.
- Acreage actually irrigated N/A acres, located and described as follows (describe only lands actually irrigated):

FILED UNDER NEW MEXICO LAW A DECLARATION IS ONLY A STATEMENT OF DECLARANT'S CLAIM. ACCEPTANCE FOR FILING DOES NOT CONSTITUTE APPROVAL OR REJECTION OF THE CLAIM.

Subdivision	Sec.	Twp.	Range	Acre Irrigated	Owner

(Note: location of well and acreage actually irrigated must be shown on plot on reverse side.)

- Water was first applied to beneficial use February 16 1961 and since that time has been used fully and continuously on all of the above described lands or for the above described purposes except as follows: N/A

- Additional statements or explanations 10,000 gal storage tank located at NW 1/4 SW 1/4 SE 1/4, Sec 28 Twp 23N, Rge 12E, NM PM
Originally 53 families on system
Now 75 memberships

I, Merlinda M. Archuleta being first duly sworn upon my oath, depose and say that the above is a full and complete statement prepared in accordance with the instructions on the reverse side of this form and submitted in evidence of ownership of a valid underground water right, that I have carefully read each and all of the items contained therein and that the same are true to the best of my knowledge and belief.

Vadito Mutual Domestic Water Cons. Assn. declarant.
by: Merlinda M. Archuleta / sec.-treasurer
Subscribed and sworn to before me this 21st day of May, A.D. 1996
Carmella C. G. Notary Public

My commission expires 6/28/97

65852

STATE ENGINEER OFFICE
SANTA FE, NEW MEXICO

9 AM '96
MAY 23
P 11

STATE ENGINEER OFFICE
SANTA FE, NEW MEXICO

Date 6-20-1960		Water Well Log	Location (town)
Depth		Description	
From	To	of formation and Remarks	
0'	4'	Black dirt	
4'	6'	Boulders	

PW-12

STATE ENGINEER OFFICE
ALBUQUERQUE, N.M.

56 MAY 23 P 1: 11

Contractor B. Bennett Driller

Date 6-22-1960		Water Well Log	Location (town)
Depth		Description	
From	To	of formation and Remarks	
6'	25'	Shale + Boulders	
25'	33'	Shale -	

Contractor B. Bennett Driller

Date 6-23-1960		Water Well Log	Location (town)
Depth		Description	
From	To	of formation and Remarks	
55'	110'	Clay, sand & gravel	
<p>Note: Surface water came on about 15' approximately. Shut off when we put 41' of 10" surface pipe.</p>			
<p>Note: First water picked up at approx 80'</p>			

Contractor B. Bennett Driller J. Bogie

Date 6/24/ 1960		Water Well Log	Location (town)
Depth		Description	
From	To	of formation and Remarks	
110'	138'	Clay, sand & gravel	
138'	142'	Black sand, w/ white and black quartz lenses.	
<p>Note: More water picked up at approx 170' to 175' -</p>			

Contractor B. Bennett Driller J. Bogie

STATE ENGINEER OFFICE
WELL RECORD

PW-13A

Section 1. GENERAL INFORMATION

'80 MAY 5 PM 1 15

(A) Owner of well Rio Lucio Domestic Water Water Assn Owner's Well No. _____
Street or Post Office Address P.O. Box 247
City and State Panama N.M.

STATE ENGINEER
SANTA FE N.M.

Well was drilled under Permit No. RG-32797-S and is located in the:

- a. _____ 1/4 _____ 1/4 _____ 1/4 _____ 1/4 of Section _____ Township _____ Range _____ N.M.P.M.
- b. Tract No. 3-M of Map No. 8-S-15 of the _____
- c. Lot No. _____ of Block No. _____ of the _____
Subdivision, recorded in Taos County.
- d. X= _____ feet, Y= _____ feet, N.M. Coordinate System _____ Zone in the _____ Grant.

(B) Drilling Contractor J. E. Reyhal License No. 227

Address Route 4 Box 266 Santa Fe N.M.

Drilling Began April 22-80 Completed April 28-80 Type tools Cable Size of hole 7 in.

Elevation of land surface or _____ at well is _____ ft. Total depth of well 142 ft.

Completed well is shallow artesian. Depth to water upon completion of well 23 ft.

Section 2. PRINCIPAL WATER-BEARING STRATA

Depth in Feet		Thickness in Feet	Description of Water-Bearing Formation	Estimated Yield (gallons per minute)
From	To			
20	25	5	gravel	1
125	130	5	sandrock	4
115	120	5		5

Section 3. RECORD OF CASING

Diameter (inches)	Pounds per foot	Threads per in.	Depth in Feet		Length (feet)	Type of Shoe	Perforations	
			Top	Bottom			From	To
6 1/2	13	welded			126 *10	Steel	106	126

Section 4. RECORD OF MUDDING AND CEMENTING

Depth in Feet		Hole Diameter	Sacks of Mud	Cubic Feet of Cement	Method of Placement
From	To				
	120	2			PIG: 45
	120				
	120				

ALBUQUERQUE, N.M.

Section 5. PLUGGING RECORD

Plugging Contractor _____
Address _____
Plugging Method _____
Date Well Plugged _____
Plugging approved by: _____
State Engineer Representative

No.	Depth in Feet		Cubic Feet of Cement
	Top	Bottom	
1			
2			
3			
4			

FOR USE OF STATE ENGINEER ONLY

Date Received May 6, 1980

Quad _____ FWL _____ FSL _____

File No. RG-32797-S Use Dom Location No. Tx 3-M Map 8-S-15
(Seal) ✓

Section 6. LOG OF HOLE

Depth in Feet		Thickness in Feet	Color and Type of Material Encountered
From	To		
0	20	20	brown clay
20	25	5	gray gravel <i>Qtz</i>
25	50	25	red sandrock
50	60	10	brown clay
60	90	30	red sandrock
90	115	25	green clay
115	120	5	red sandrock <i>Tpm</i>
120	125	5	gray clay
125	130	5	red sandrock
130	135	5	gr y clay
135	142	7	gray hard rock <i>Tpm</i>

Section 7. REMARKS AND ADDITIONAL INFORMATION

The undersigned hereby certifies that, to the best of his knowledge and belief, the foregoing is a true and correct record of the above described hole.

J. H. [Signature]
Driller

INSTRUCTIONS: This form should be executed in triplicate, preferably typewritten, and submitted to the appropriate district office of the State Engineer. All sections, except Section 5, shall be answered as completely and accurately as possible when any well is drilled, repaired or deepened. When this form is used as a plugging record, only Section 1(a) and Section 5 need be completed.

STATE ENGINEER OFFICE
WELL RECORD

PW-136

Section 1. GENERAL INFORMATION

(A) Owner of well Rio Lucio Domestic Water Association Owner's Well No. _____
Street or Post Office Address P.O. Box 253
City and State Penasco, New Mexico 87553

Well was drilled under Permit No. RG-32797-S and is located in the:

- a. $\frac{1}{4}$ ~~NW~~ $\frac{1}{4}$ ~~SE~~ $\frac{1}{4}$ NW $\frac{1}{4}$ of Section 31 Township 23N Range 12E N.M.P.M.
- b. Tract No. 34 of Map No. 8 8b of the Survey 15, Taos Co., Assessment Survey 1941
- c. Lot No. _____ of Block No. _____ of the _____
Subdivision, recorded in Taos County.
- d. X= _____ feet, Y= _____ feet, N.M. Coordinate System _____ Zone in
the _____ Grant.

(B) Drilling Contractor Carlos Tafoya License No. WD-733

Address P.O. Box 168 Taos, New Mexico 87571

Drilling Began 8-13-84 Completed 8-17-84 Type tools Rota-Drill Size of hole 6 5/8 in.

Elevation of land surface or _____ at well is _____ ft. Total depth of well 225 ft.

Completed well is shallow artesian. Depth to water upon completion of well 80 ft.

Section 2. PRINCIPAL WATER-BEARING STRATA

Depth in Feet		Thickness in Feet	Description of Water-Bearing Formation	Estimated Yield (gallons per minute)
From	To			
1'	225'	225'	Gravel, Sand & Boulder ^{TPM}	

STATE ENGINEER - ALBUQUERQUE, N.M.
RECEIVED
OCT 18 1984
4M
7:29:10 11:12:11 1:20:15

Section 3. RECORD OF CASING

Diameter (inches)	Pounds per foot	Threads per in.	Depth in Feet		Length (feet)	Type of Shoe	Perforations	
			Top	Bottom			From	To
6 5/8	12.92	none	1'	225'	225'	G-700	80'	225'

Section 4. RECORD OF MUDDING AND CEMENTING

Depth in Feet		Hole Diameter	Sacks of Mud	Cubic Feet of Cement	Method of Placement
From	To				

Section 5. PLUGGING RECORD

Plugging Contractor _____
Address _____
Plugging Method _____
Date Well Plugged _____
Plugging approved by: _____

State Engineer Representative

No.	Depth in Feet		Cubic Feet of Cement
	Top	Bottom	
1			
2			
3			
4			

FOR USE OF STATE ENGINEER ONLY

Date Received _____ Quad _____ FWL _____ FSL _____

File No. RG-32797-S Use 11/20/84 Location No. 150

STATE ENGINEER OFFICE
WELL RECORD

PW-15

Section 1. GENERAL INFORMATION

(A) Owner of well Picuris Pueblo Owner's Well No. _____
Street or Post Office Address Penasco N.M. 87553
City and State _____

Well was drilled under Permit No. RG 25565 and is located in the:

- a. $\frac{1}{4}$ SE $\frac{1}{4}$ SW $\frac{1}{4}$ of Section 30 Township 23N Range 12E N.M.P.M.
- b. Tract No. _____ of Map No. _____ of the _____
- c. Lot No. _____ of Block No. _____ of the _____
Subdivision, recorded in _____ County.
- d. X= _____ feet, Y= _____ feet, N.M. Coordinate System _____ Zone in
the _____ Grant.

(B) Drilling Contractor Shamrock Drilling Co License No. ND 297

Address Box 838 Espanola, N.M.

Drilling Began 12-9-74 Completed 12-11-73 Type tools Cable Size of hole 5 1/2 in.

Elevation of land surface or _____ at well is _____ ft. Total depth of well 98 ft.

Completed well is shallow artesian. Depth to water upon completion of well 30.87 ft.

Section 2. PRINCIPAL WATER-BEARING STRATA

Depth in Feet		Thickness in Feet	Description of Water-Bearing Formation	Estimated Yield (gallons per minute)
From	To			
<u>35</u>	<u>67</u>	<u>32</u>	<u>Sand and gravel</u>	<u>50</u>

Section 3. RECORD OF CASING

Diameter (inches)	Pounds per foot	Threads per in.	Depth in Feet		Length (feet)	Type of Shoe	Perforations	
			Top	Bottom			From	To
<u>5"</u>	<u>plastic</u>		<u>0</u>	<u>70</u>	<u>70</u>			
<u>5"</u>	<u>screen</u>		<u>70</u>	<u>85</u>	<u>15</u>	<u>?</u>		
<u>5"</u>	<u>steel</u>		<u>85</u>	<u>98</u>	<u>13</u>			

Section 4. RECORD OF MUDDING AND CEMENTING

Depth in Feet		Hole Diameter	Sacks of Mud	Cubic Feet of Cement	Method of Placement
From	To				
<u>5</u>	<u>15</u>	<u>12</u>		<u>6 sacks</u>	<u>grout</u>

Section 5. PLUGGING RECORD

Plugging Contractor _____
Address _____
Plugging Method _____
Date Well Plugged _____
Plugging approved by: _____

No.	Depth in Feet		Cubic Feet of Cement
	Top	Bottom	
<u>1</u>			
<u>2</u>			
<u>3</u>			
<u>4</u>			

State Engineer Representative _____

FOR USE OF STATE ENGINEER ONLY

Date Received _____

Quad _____ FWL _____ FSL _____

File No. RG-25565

Use Dom & San Location No. 23.12.30.140 Taos

Section 6. LOG OF HOLE

Depth in Feet		Thickness in Feet	Color and Type of Material Encountered
From	To		
0	1	1	Topsoil
1	35	34	Gravel & Boulders
35	87	52	Sand and gravel
87	98	13	Yellow clay

Section 7. REMARKS AND ADDITIONAL INFORMATION

The undersigned hereby certifies that, to the best of his knowledge and belief, the foregoing is a true and correct record of the above described hole.

Shamrock Drilling Co

Driller

INSTRUCTIONS: This form should be executed in triplicate, preferably typewritten, and submitted to the appropriate district office of the State Engineer. All sections, except Section 5, shall be answered as completely and accurately as possible when any well is

STATE ENGINEER OFFICE
WELL RECORD

PW-18
X

Section 1. GENERAL INFORMATION

(A) Owner of well Panaroo School Owner's Well No. _____
Street or Post Office Address Panaroo
City and State Panaroo, New Mexico

Well was drilled under Permit No. RG-35418 and is located in the:

- a. SW $\frac{1}{4}$ NW $\frac{1}{4}$ NE $\frac{1}{4}$ _____ of Section 5 Township 22n Range 12E N.M.P.M.
- b. Tract No. _____ of Map No. _____ of the _____
- c. Lot No. _____ of Block No. _____ of the _____
Subdivision, recorded in Taos County.
- d. X= _____ feet, Y= _____ feet, N.M. Coordinate System _____ Zone in the _____ Grant.

(B) Drilling Contractor Vigils Well Drilling License No. NR-523

Address P.O. Box 142 Rancho de Taos, New Mexico 87557

Drilling Began 12/20/80 Completed 1/17/81 Type tools Cable Size of hole 65/8 in.

Elevation of land surface or _____ at well is _____ ft. Total depth of well 150' ft.

Completed well is shallow artesian. Depth to water upon completion of well 15' ft.

Section 2. PRINCIPAL WATER-BEARING STRATA

Depth in Feet		Thickness in Feet	Description of Water-Bearing Formation	Estimated Yield (gallons per minute)
From	To			
<u>15'</u>	<u>150'</u>	<u>135'</u>	<u>Boulder, Sand, Gravel</u>	<u>70 to 80 GPM</u>

Section 3. RECORD OF CASING

Diameter (inches)	Pounds per foot	Threads per in.	Depth in Feet		Length (feet)	Type of Shoe	Perforations	
			Top	Bottom			From	To
<u>65/8"</u>	<u>18.97</u>	<u>none</u>	<u>10</u>	<u>150'</u>	<u>150'</u>	<u>421V</u>	<u>25'</u>	<u>150'</u>

Section 4. RECORD OF MUDDING AND CEMENTING

Depth in Feet		Hole Diameter	Sacks of Mud	Cubic Feet of Cement	Method of Placement
From	To				

STATE ENGINEER OFFICE
ALBUQUERQUE, N. MEX.
B1 MAR 11 AM 1:17

Section 5. PLUGGING RECORD

Plugging Contractor _____
Address _____
Plugging Method _____
Date Well Plugged _____
Plugging approved by: _____
State Engineer Representative

No.	Depth in Feet		Cubic Feet of Cement
	Top	Bottom	
1			
2			
3			
4			

FOR USE OF STATE ENGINEER ONLY

Date Received _____ Quad _____ FWL _____ FSL _____
File No. RG-35418 Use dom/san Location No. 22E.22N.05.213
Taos Co.

Section 6. LOG OF HOLE

Depth in Feet		Thickness in Feet	Color and Type of Material Encountered
From	To		
1'	15'	15'	Black Dirt & Gravel
15'	30'	15'	Boulder & Gravel
30'	50'	20'	Gravel
50'	70'	20'	Boulder & Gravel
70'	90'	20'	Boulder & Gravel
90'	95'	5'	Solid Rock
95'	110'	15'	Sand & Gravel
110'	130'	20'	Gravel
130'	150'	20'	Gravel

Section 7. REMARKS AND ADDITIONAL INFORMATION

The undersigned hereby certifies that, to the best of his knowledge and belief, the foregoing is a true and correct record of the above described hole.

M. J. Vigil
Driller

INSTRUCTIONS: This form should be executed in triplicate, preferably typewritten, and submitted to the appropriate district office of the State Engineer. All sections, except Section 5, shall be answered as completely and accurately as possible when any well is

STATE ENGINEER OFFICE
WELL RECORD

PW-20

Section 1. GENERAL INFORMATION

(A) Owner of well Pentecostal Church of God, Indian Mission Owner's Well No. 1
Street or Post Office Address William Marshall Box 2
City and State Chamisal, N.M. 87521

Well was drilled under Permit No. PG-48882 and is located in the:

- a. S¹/₄ N¹/₄ SE¹/₄ 1/4 of Section 2 Township 22^N Range 11^E N.M.P.M.
Taos County
- b. Tract No. _____ of Map No. _____ of the _____
- c. Lot No. _____ of Block No. _____ of the _____
Subdivision, recorded in _____ County.
- d. X= _____ feet, Y= _____ feet, N.M. Coordinate System _____ Zone in
the _____ Grant.

(B) Drilling Contractor Lynx Drilling Company License No. WD-1158
Address Box 565 Mora, New Mexico
Drilling Began 8-5-88 Completed 8-6-88 Type tools Rotary-Air Size of hole 6 1/2" in.
Elevation of land surface or Unknown at well is n/a ft. Total depth of well 112 ft.
Completed well is shallow artesian. Depth to water upon completion of well 37 ft.

Section 2. PRINCIPAL WATER-BEARING STRATA

Depth in Feet		Thickness in Feet	Description of Water-Bearing Formation	Estimated Yield (gallons per minute)
From	To			
84	92	8	Loose Gravel and Sand	12

Section 3. RECORD OF CASING

Diameter (inches)	Pounds per foot	Threads per in.	Depth in Feet		Length (feet)	Type of Shoe	Perforations	
			Top	Bottom			From	To
4 1/2"	2.08	Glued	+2	110	112	none	90	110

Section 4. RECORD OF MUDDING AND CEMENTING

Depth in Feet		Hole Diameter	Sacks of Mud	Cubic Feet of Cement	Method of Placement
From	To				

Section 5. PLUGGING RECORD

Plugging Contractor _____
Address _____
Plugging Method _____
Date Well Plugged _____
Plugging approved by: _____

State Engineer Representative

No.	Depth in Feet		Cubic Feet of Cement
	Top	Bottom	
1			
2			
3			
4			

FOR USE OF STATE ENGINEER ONLY

Date Received _____

Quad _____ FWL _____ FSL _____

File No. PA-48882 Use dom Location No. 25-11-2-113

Section 6. LOG OF HOLE

Depth in Feet		Thickness in Feet	Color and Type of Material Encountered
From	To		
0	2	2	Brown Topsoil
2	7	5	Boulders and large Gravel
7	17	10	Red coarse Sand
17	24	7	Loose Gravel and Sand, Dry
24	67	43	Redish Caliche or Clay with gravel streaks
67	84	17	Compact fine red Sand
84	92	8	Gravel and Sand, Wet-- Hard Cap on top
92	110	18	Red compact Sand or soft Sand stone

Section 7. REMARKS AND ADDITIONAL INFORMATION

Blew well down to clean out, set casing, surged well to develop for three hours, water cleaned up very nicely, ran flow test at sustained 12 GPM. Broke down to move location.

The undersigned hereby certifies that, to the best of his knowledge and belief, the foregoing is a true and correct record of the above described hole.

Lynx Drilling Company

Jim Bell Driller

INSTRUCTIONS: This form should be executed in triplicate, preferably typewritten, and submitted to the appropriate district office of the State Engineer. All sections, except Section 5, shall be answered as completely and accurately as possible when any well is

STATE ENGINEER OFFICE

WELL RECORD

Section 1. GENERAL INFORMATION

(A) Owner of well Arnold Lopez Owner's Well No. RG-65082
 Street or Post Office Address P.O. Box 266
 City and State Penasco, NM 87553

Well was drilled under Permit No. HCI-13826 and is located in the:

- a. $\frac{1}{4}$ NE $\frac{1}{4}$ NW $\frac{1}{4}$ SW of Section 31 Township 23N Range 12E N.M.P.M.
- b. Tract No. _____ of Map No. _____ of the _____
- c. Lot No. _____ of Block No. _____ of the _____
 Subdivision, recorded in Taos County.
- d. X= _____ feet, Y= _____ feet, N.M. Coordinate System _____ Zone in the _____ Grant.

(B) Drilling Contractor Cisneros well drilling License No. 420-1598
 Address P.O. Box 57, Questa, NM 87556
 Drilling Began 5/20/97 Completed 5/20/97 Type tools 3 core bit Size of hole 6 3/4 in.
 Elevation of land surface or 7408 at well is _____ ft. Total depth of well 105' ft.
 Completed well is shallow artesian. Depth to water upon completion of well 40' ft.

Section 2. PRINCIPAL WATER-BEARING STRATA

Depth in Feet		Thickness in Feet	Description of Water-Bearing Formation	Estimated Yield (gallons per minute)
From	To			
0'	10'		Top soil & Clay	
10'	30'		sand cobbles	
30'	43'		Clay	
43'	105'		Sand Gravel	13 gallons

Section 3. RECORD OF CASING

Diameter (inches)	Pounds per foot	Threads per in.	Depth in Feet		Length (feet)	Type of Shoe	Perforations	
			Top	Bottom			From	To
4 1/2			0'	65'	65'		65'	105'

Section 4. RECORD OF MUDDING AND CEMENTING

Depth in Feet		Hole Diameter	Sacks of Mud	Cubic Feet of Cement	Method of Placement
From	To				
0'	105'	6 3/4	4 sacks mud		By Hand

Section 5. PLUGGING RECORD

Plugging Contractor _____
 Address _____
 Plugging Method _____
 Date Well Plugged _____
 Plugging approved by: _____
 State Engineer Representative

No.	Depth in Feet		Cubic Feet of Cement
	Top	Bottom	
1			
2			
3			
4			

Date Received 9-29-97 FOR USE OF STATE ENGINEER ONLY

File No. RG-65082 Use Dom Quad _____ FWL _____ FSL 312
 Location No. 23N.12E.31. ✓

Depth in Feet		Thickness in Feet	Color and Type of Material Encountered
From	To		

RECEIVED
 STATE ENGINEER
 DIVISION

Section 7. REMARKS AND ADDITIONAL INFORMATION

'87 SEP 20 AM 10 28

The undersigned hereby certifies that, to the best of his knowledge and belief, the foregoing is a true and correct record of the above described hole.

 Driller

INSTRUCTIONS: This form should be executed in triplicate, preferably typewritten, and submitted to the appropriate district office of the State Engineer. All sections, except Section 5, shall be answered as completely and accurately as possible when any well is drilled, repaired or deepened. When this form is used as a plugging record, only Section 1(a) and Section 5 need be completed.

STATE ENGINEER OFFICE
WELL RECORD

PW-23

Section 1. GENERAL INFORMATION

(A) Owner of well John Ortega Owner's Well No. 1
Street or Post Office Address P.O. BOX 146
City and State Penasco, N.M. 87555

Well was drilled under Permit No. RG-48805 and is located in the:

a. SE $\frac{1}{4}$ SE $\frac{1}{4}$ NE $\frac{1}{4}$ of Section 36 Township 23N Range 11E N.M.P.M. Taos County
b. Tract No. _____ of Map No. _____ of the _____
c. Lot No. _____ of Block No. _____ of the _____
Subdivision, recorded in _____ County.
d. X= _____ feet, Y= _____ feet, N.M. Coordinate System _____ Zone in the _____ Grant.

(B) Drilling Contractor Lynx Drilling Company License No. WD-1158
Address P.O. Box 565 Mora New Mexico 87573
Drilling Began 3-8-88 Completed 3-11-88 Type tools Rotary-Air Size of hole 6 1/2" in.
Elevation of land surface or Unknown at well is n/a ft. Total depth of well 102 ft.
Completed well is shallow artesian. Depth to water upon completion of well 37 ft.

Section 2. PRINCIPAL WATER-BEARING STRATA

Depth in Feet		Thickness in Feet	Description of Water-Bearing Formation	Estimated Yield (gallons per minute)
From	To			
79	98	19	Compacted Sand and Gravel	12

Section 3. RECORD OF CASING

Diameter (inches)	Pounds per foot	Threads per in.	Depth in Feet		Length (feet)	Type of Shoe	Perforations	
			Top	Bottom			From	To
4 1/2"	2.18	Glue	0	102	102	none	82	102

Section 4. RECORD OF MUDDING AND CEMENTING

Depth in Feet		Hole Diameter	Sacks of Mud	Cubic Feet of Cement	Method of Placement
From	To				

Section 5. PLUGGING RECORD

Plugging Contractor _____
Address _____
Plugging Method _____
Date Well Plugged _____
Plugging approved by: _____
State Engineer Representative

No.	Depth in Feet		Cubic Feet of Cement
	Top	Bottom	
1			
2			
3			
4			

FOR USE OF STATE ENGINEER ONLY

Date Received _____ Quad _____ FWL _____ FSL _____

File No. RG-48805 Use low Location No. 23.11.36.247

STATE ENGINEER OFFICE
ALBUQUERQUE, N. MEX.
APR 25 4:20

Section 6. LOG OF HOLE

Depth in Feet		Thickness in Feet	Color and Type of Material Encountered
From	To		
0	6	6	Red Topsoil and gravel
6	11	5	Large gravel and boulders
11	21	10	Fine Red Sand
21	66	45	Redish Clay and Caliche
66	79	13	Caliche and small gravel
79	98	19	Compacted sand and gravel (wet)
98	102	4	Unconsolidated large gravel

Section 7. REMARKS AND ADDITIONAL INFORMATION

Blew well to clean up, set casing and shut down for day.
 Returned next morning, measured static water level at 37'
 Blew well for about 3 hrs until clear, measured flow at 12 GPM
 Broke down and moved location.

The undersigned hereby certifies that, to the best of his knowledge and belief, the foregoing is a true and correct record of the above described hole.

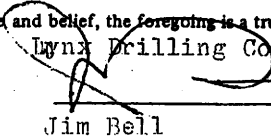

 Lynx Drilling Company
 Driller

Jim Bell

INSTRUCTIONS: This form should be executed in triplicate, preferably typewritten, and submitted to the appropriate district office of the State Engineer. All sections, except Section 5, shall be answered as completely and accurately as possible when any well is

STATE ENGINEER OFFICE
WELL RECORD

Section 1. GENERAL INFORMATION 88 JUN 24 P 1: 04

(A) Owner of well Hillio B. Gonville Owner's Well No. _____
 Street or Post Office Address _____
 City and State 1600 South 12th St Lamar, CO 81052 STATE ENGINEER OFFICE
 SANTA FE, NEW MEXICO

Well was drilled under Permit No. PG 41137 and is located in the:
 a. SW $\frac{1}{4}$ NW $\frac{1}{4}$ SE $\frac{1}{4}$ of Section 25 Township 23N Range 11E N.M.P.M.
 b. Tract No. _____ of Map No. _____ of the _____
 c. Lot No. _____ of Block No. _____ of the _____
 Subdivision, recorded in 7305 County.
 d. X= _____ feet, Y= _____ feet, N.M. Coordinate System _____ Zone in
 the _____ Grant.

(B) Drilling Contractor Kenneth L Hill License No. W131151
 Address 1600 South 12th St Lamar, CO 81052
 Drilling Began 6-12-88 Completed 6-11-88 Type tools Air Rotary Size of hole 7.5 in.
 Elevation of land surface or 4330 at well is +1.5 ft. Total depth of well 90 ft.
 Completed well is shallow artesian. Depth to water upon completion of well 40 ft.

Section 2. PRINCIPAL WATER-BEARING STRATA

Depth in Feet		Thickness in Feet	Description of Water-Bearing Formation	Estimated Yield (gallons per minute)
From	To			
<u>76</u>	<u>90</u>	<u>14</u>	<u>Gravel + pebbles</u>	<u>10</u>

Section 3. RECORD OF CASING

Diameter (inches)	Pounds per foot	Threads per in.	Depth in Feet		Length (feet)	Type of Shoe	Perforations	
			Top	Bottom			From	To
<u>5" OA</u>	<u>40 PVC</u>	<u>40 PVC</u>	<u>+1.5</u>	<u>90</u>	<u>91.5</u>		<u>70</u>	<u>90</u>

Section 4. RECORD OF MUDDING AND CEMENTING

Depth in Feet		Hole Diameter	Sacks of Mud	Cubic Feet of Cement	Method of Placement
From	To				
					<u>3" seal tub placed when steel surface pipe is installed.</u>
					<u>1" cap. hole lined in.</u>

Section 5. PLUGGING RECORD

Plugging Contractor _____
 Address _____
 Plugging Method _____
 Date Well Plugged _____
 Plugging approved by: _____
 State Engineer Representative

No.	Depth in Feet		Cubic Feet of Cement
	Top	Bottom	
<u>1</u>			
<u>2</u>			
<u>3</u>			
<u>4</u>			

STATE ENGINEER OFFICE
ALBUQUERQUE, N. MEX.
88 JUN 27 10:13

FOR USE OF STATE ENGINEER ONLY

Date Received _____ Quad _____ FWL _____ FSL _____
 File No. PG 41137 Use 110 Location No. 23.11.11E.11S

Section 6. LOG OF HOLE

Depth in Feet		Thickness in Feet	Color and Type of Material Encountered
From	To		
	20	20	Light - Yellowish
	35	15	Light - Yellowish
35	46	11	Light - Yellowish with gravel
46	90	44	Gravel + Cobbles

Section 7. REMARKS AND ADDITIONAL INFORMATION

The undersigned hereby certifies that, to the best of his knowledge and belief, the foregoing is a true and correct record of the above described hole.

Gorman L. Hill

-Driller

INSTRUCTIONS: This form should be executed in triplicate, preferably typewritten, and submitted to the appropriate district office of the State Engineer. All sections must be filed.

STATE ENGINEER OFFICE
WELL RECORD

(Duplicate)
FW-25

★

Section 1. GENERAL INFORMATION

(A) Owner of well Teodoro Roubal 38 MAR 4 P 1: 09
 Street or Post Office Address Box 265 Owner's Well No. _____
 City and State Penasco, N.M. 87553

Well was drilled under Permit No. RG-48086 and is located in the _____

a. SE $\frac{1}{4}$ SW $\frac{1}{4}$ of Section 25 Township 23N Range 11E N.M.P.M.
 b. Tract No. _____ of Map No. _____ of the _____
 c. Lot No. _____ of Block No. _____ of the _____
 Subdivision, recorded in T205 County.
 d. X= _____ feet, Y= _____ feet, N.M. Coordinate System _____ Zone in
 the _____ Grant.

(B) Drilling Contractor Norman L. Hill License No. WD-1151

Address P.O. Box 783, Lamar, CO 81052

Drilling Began 2-26-88 Completed 2-29-88 Type tools Air Rotary Size of hole 7 7/8 in.

Elevation of land surface or Casing at well is +1.5 ft. Total depth of well 220 ft.

Completed well is shallow artesian. Depth to water upon completion of well 80 ft.

Section 2. PRINCIPAL WATER-BEARING STRATA

Depth in Feet		Thickness in Feet	Description of Water-Bearing Formation	Estimated Yield (gallons per minute)
From	To			
70	81	11	Sandstone + Clay Layers	3
190	198	8	Fractured Malpi	4

Section 3. RECORD OF CASING

Diameter (inches)	Pounds per foot	Threads per in.	Depth in Feet		Length (feet)	Type of Shoe	Perforations	
			Top	Bottom			From	To
6 5/8" Wall Steel			+1.5	5.5	7			
5" OD Shed 40 PVC			5	220	215		70	80
							190	200

Section 4. RECORD OF MUDDING AND CEMENTING

Depth in Feet		Hole Diameter	Sacks of Mud	Cubic Feet of Cement	Method of Placement
From	To				
0	10	7 7/8"		2	Poured

Section 5. PLUGGING RECORD

Plugging Contractor _____
 Address _____
 Plugging Method _____
 Date Well Plugged _____
 Plugging approved by: _____

No.	Depth		Cubic Feet of Cement
	Top	Bottom	
1			
2			
3			
4			

State Engineer Representative

88 MAR 7
 STATE ENGINEER OFFICE
 DISTRICT 1
 ALBUQUERQUE, N.MEX.

FOR USE OF STATE ENGINEER ONLY

Date Received _____ Quad _____ FWL _____ FSL _____
 File No. _____ Use _____ Location No. _____

Section 6. LOG OF HOLE

Depth in Feet		Thickness in Feet	Color and Type of Material Encountered
From	To		
0	10	10	Surface
10	39	29	Sand
29	41	12	Clay + Gravel Layers - Grey
41	70	29	Clay - Tan
70	81	11	Clay with layers of Sandstone
81	190	109	Clay - Brown
190	198	8	Fractured Malpi
198	220	22	Clay - Brown

Section 7. REMARKS AND ADDITIONAL INFORMATION

The undersigned hereby certifies that, to the best of his knowledge and belief, the foregoing is a true and correct record of the above described hole.

Sherman L. Hill
Driller

INSTRUCTIONS: This form should be executed in triplicate, preferably typewritten, and submitted to the appropriate district office of the State Engineer. All sections, except Section 5, shall be answered as completely and accurately as possible.

STATE ENGINEER OFFICE

WELL RECORD

STATE ENGINEER OFFICE
 (DISTRICT)
 ALBUQUERQUE, N. MEX.

Section 1. GENERAL INFORMATION

(A) Owner of well Joe G. or Sophie Vigil Owner's Well No. HC-061
 Street or Post Office Address Rte. Box 3-A
 City and State Penasco, N.M. 87553

Well was drilled under Permit No. RG-38097 and is located in the:

- a. SE $\frac{1}{4}$ SE $\frac{1}{4}$ SE $\frac{1}{4}$ of Section 25 Township 23N Range 11E N.M.P.M.
- b. Tract No. _____ of Map No. _____ of the _____
- c. Lot No. _____ of Block No. _____ of the _____
 Subdivision, recorded in Taos County.
- d. X= _____ feet, Y= _____ feet, N.M. Coordinate System _____ Zone in the _____ Grant.

(B) Drilling Contractor G.R. Stevens License No. WD-514

Address Star Rte., Eagle Nest, NM 87718

Drilling Began 10-2-87 Completed 10-9-87 Type tools cable Size of hole 6 in.

Elevation of land surface or _____ at well is _____ ft. Total depth of well 10 ft.

Completed well is shallow artesian. Depth to water upon completion of well 65 ft.

Section 2. PRINCIPAL WATER-BEARING STRATA

Depth in Feet		Thickness in Feet	Description of Water-Bearing Formation	Estimated Yield (gallons per minute)
From	To			
65	102	37	clay, sand & gravel	15

Section 3. RECORD OF CASING

Diameter (inches)	Pounds per foot	Threads per in.	Depth in Feet		Length (feet)	Type of Shoe	Perforations	
			Top	Bottom			From	To
65/80D	13	0	0	102	102	steel	72	102

Section 4. RECORD OF MUDDING AND CEMENTING

Depth in Feet		Hole Diameter	Sacks of Mud	Cubic Feet of Cement	Method of Placement
From	To				

Section 5. PLUGGING RECORD

Plugging Contractor _____
 Address _____
 Plugging Method _____
 Date Well Plugged _____
 Plugging approved by: _____
 State Engineer Representative

No.	Depth in Feet		Cubic Feet of Cement
	Top	Bottom	
1			
2			
3			
4			

FOR USE OF STATE ENGINEER ONLY

Date Received _____

Quad _____ FWL _____ FSL _____

File No. RG-38097 Use down Location No. 23.11.25.444

Section 6. LOG OF HOLE

Depth in Feet		Thickness in Feet	Color and Type of Material Encountered
From	To		
0	2	2	Brown adobe
2	25	23	Red clay & sand
25	30	5	Tan boulders
30	65	35	Red clay & sand
65	102	37	Red clay, sand & gravel

Section 7. REMARKS AND ADDITIONAL INFORMATION

The undersigned hereby certifies that, to the best of his knowledge and belief, the foregoing is a true and correct record of the above described hole.

G. W. Stevens

 Driller

INSTRUCTIONS: This form should be executed in triplicate, preferably typewritten, and filed with the appropriate district office of the State Engineer. All sections, except Section 5, shall be answered as completely as possible. When this form is used as a pleading record, only Section 1(a) and Section 5 need be filled out.

STATE ENGINEER OFFICE
WELL RECORD

PW-27

Section 1. GENERAL INFORMATION

(A) Owner of well John E. Carreno Owner's Well No. _____
Street or Post Office Address P. O. Box 605
City and State Chimayo, New Mexico

Well was drilled under Permit No. 80-22500 and is located in the:
a. $\frac{1}{4}$ NE $\frac{1}{4}$ SW $\frac{1}{4}$ SE of Section 8 Township 23N Range 11E N.M.P.M.
b. Tract No. _____ of Map No. _____ of the _____
c. Lot No. _____ of Block No. _____ of the _____
Subdivision, recorded in 1944 County.
d. X= _____ feet, Y= _____ feet, N.M. Coordinate System _____ Zone in the _____ Grant.

(B) Drilling Contractor Revere's Well Drilling License No. 606
Address 20 E. Box 104 Santa Fe, New Mexico
Drilling Began 7/79 Completed 8/79 Type tools casals Size of hole 6 in.
Elevation of land surface or _____ at well is _____ ft. Total depth of well 200 ft.
Completed well is shallow artesian. Depth to water upon completion of well 60 ft.

Section 2. PRINCIPAL WATER-BEARING STRATA

Depth in Feet		Thickness in Feet	Description of Water-Bearing Formation	Estimated Yield (gallons per minute)
From	To			
<u>Top</u>	<u>200</u>	<u>200</u>	<u>Clay-Sand</u>	<u>12</u>

Section 3. RECORD OF CASING

Diameter (inches)	Pounds per foot	Threads per in.	Depth in Feet		Length (feet)	Type of Shoe	Perforations	
			Top	Bottom			From	To
<u>6</u>	<u>13</u>	<u>Welded</u>			<u>200</u>	<u>Steel</u>	<u>90</u>	<u>200</u>

Section 4. RECORD OF MUDDING AND CEMENTING

Depth in Feet		Hole Diameter	Sacks of Mud	Cubic Feet of Cement	Method of Placement
From	To				

Section 5. PLUGGING RECORD

Plugging Contractor _____
Address _____
Plugging Method _____
Date Well Plugged _____
Plugging approved by: _____
State Engineer's representative _____

No.	Depth in Feet		Cubic Feet of Cement
	Top	Bottom	
1			
2			
3			
4			

FOR USE OF STATE ENGINEER ONLY

Date Received August 17, 1979 Quad _____ FWL _____ FSL _____
File No. 80-22500 Use domestic Location No. NE SW SE 23N. 11E. 2

STATE ENGINEER OFFICE
WELL RECORD

PW-28

Section 1. GENERAL INFORMATION

(A) Owner of well Gene A. Sacoman Owner's Well No. _____
Street or Post Office Address P.O. Box 47
City and State Penasco, N.M. 87553

Well was drilled under Permit No. RG-71598 and is located in the:

- a. NE ¼ NE ¼ SW ¼ _____ ¼ of Section 5 Township 22N Range 12E N.M.P.M.
- b. Tract No. _____ of Map No. _____ of the _____
- c. Lot No. _____ of Block No. _____ of the _____
Subdivision, recorded in Taos County.
- d. X= _____ feet, Y= _____ feet, N.M. Coordinate System _____ Zone in the _____ Grant.

(B) Drilling Contractor Vigil's Well Drilling License No. WD-523
Address P.O. Box 142 Ranchos De Taos, N.M. 87557
Drilling Began 4/8/99 Completed 4/9/99 Type tools Rotary Size of hole 7" in.
Elevation of land surface or _____ at well is _____ ft. Total depth of well 180' ft.
Completed well is shallow artesian. Depth to water upon completion of well 117' ft.

Section 2. PRINCIPAL WATER-BEARING STRATA

Depth in Feet		Thickness in Feet	Description of Water-Bearing Formation	Estimated Yield (gallons per minute)
From	To			
117'	180'	63'	Gravel	10-15

Section 3. RECORD OF CASING

Diameter (inches)	Pounds per foot	Threads per in.	Depth in Feet		Length (feet)	Type of Shoe	Perforations	
			Top	Bottom			From	To
6 5/8"	12-5	none	1'	180'	180'	421W	120'	180'

Section 4. RECORD OF MUDDING AND CEMENTING

Depth in Feet		Hole Diameter	Sacks of Mud	Cubic Feet of Cement	Method of Placement
From	To				

Section 5. PLUGGING RECORD

Plugging Contractor _____
Address _____
Plugging Method _____
Date Well Plugged _____
Plugging approved by: _____
State Engineer Representative

No.	Depth in Feet		Cubic Feet of Cement
	Top	Bottom	
1			
2			
3			
4			

FOR USE OF STATE ENGINEER ONLY

Date Received 4.13.99

File No. RG-71598

Quad _____ FWL _____ FSL _____

Use DOM Location No. 22N:12E 5322

APR 15 11:19

Section 6. LOG OF HOLE

Depth in Feet		Thickness in Feet	Color and Type of Material Encountered
From	To		
1'	20'	20'	Boulder & Gravel
20'	40'	20'	Boulder & Gravel
40'	60'	20'	Red Clay
60'	80'	20'	Red Clay
80'	100'	20'	Gravel
100'	120'	20'	Clay & Gravel
120'	140'	20'	Sand & Gravel
140'	160'	20'	Sand & Gravel
160'	180'	20'	Gravel

Section 7. REMARKS AND ADDITIONAL INFORMATION

The undersigned hereby certifies that, to the best of his knowledge and belief, the foregoing is a true and correct record of the above described hole:

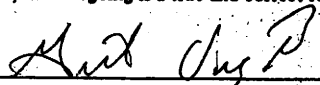

 Driller

INSTRUCTIONS: This form should be executed in triplicate, preferably typewritten, and submitted to the appropriate district office of the State Engineer. All sections, except Section 5, shall be answered as completely and accurately as possible when any well is drilled, repaired or deepened. When this form is used as a plugging record, only Section 1(a) and Section 5 shall be filled out.

STATE ENGINEER OFFICE
WELL RECORD

PW-29

Section 1. GENERAL INFORMATION

(A) Owner of well James & Sadie Davis Owner's Well No. _____
Street or Post Office Address Box 98
City and State Vadito N.M. 87579

Well was drilled under Permit No. RG-69822 and is located in the:

- a. $\frac{1}{4}$ NW $\frac{1}{4}$ SW $\frac{1}{4}$ SE $\frac{1}{4}$ of Section 05 Township 22N Range 12E N.M.P.M.
- b. Tract No. _____ of Map No. _____ of the _____
- c. Lot No. _____ of Block No. _____ of the _____
Subdivision, recorded in Taos County.
- d. X= _____ feet, Y= _____ feet, N.M. Coordinate System _____ Zone in the _____ Grant.

(B) Drilling Contractor Vigil's Well Drilling License No. WD-523
Address P.O. Box 142 Ranchos De Taos, N.M. 87557

Drilling Began 6/17/98 Completed 6/17/98 Type tools Cable Size of hole 6 5/8 in.
Elevation of land surface or _____ at well is _____ ft. Total depth of well 84 ft.
Completed well is shallow artesian. Depth to water upon completion of well 65 ft.

Section 2. PRINCIPAL WATER-BEARING STRATA

Depth in Feet		Thickness in Feet	Description of Water-Bearing Formation	Estimated Yield (gallons per minute)
From	To			
65'	84'	19'	Gravel	10-15

Section 3. RECORD OF CASING

Diameter (inches)	Pounds per foot	Threads per in.	Depth in Feet		Length (feet)	Type of Shoe	Perforations	
			Top	Bottom			From	To
6 5/8"	12-5	none	1'	84'	84'	421-W	49'	84'

Section 4. RECORD OF MUDDING AND CEMENTING

Depth in Feet		Hole Diameter	Sacks of Mud	Cubic Feet of Cement	Method of Placement
From	To				

Section 5. PLUGGING RECORD

Plugging Contractor _____
Address _____
Plugging Method _____
Date Well Plugged _____
Plugging approved by: _____
State Engineer Representative

No.	Depth in Feet		Cubic Feet of Cement
	Top	Bottom	
1			
2			
3			
4			

STATE ENGINEER OFFICE
APR 22 1998
PH-54

Date Received 6-22-98 FOR USE OF STATE ENGINEER ONLY

File No. RG-69822 Use Dom Quad _____ FWL _____ FSL _____
Location No. 22N. 12E. 05. 431

Section 6. LOG OF HOLE

Depth in Feet		Thickness in Feet	Color and Type of Material Encountered
From	To		
1'	20'	20'	Boulder & Gravel
20'	40'	20'	Boulder & Gravel
40'	60'	20'	Brown Clay
60'	70'	10'	Sand & Gravel
70'	84'	14'	Gravel

Section 7. REMARKS AND ADDITIONAL INFORMATION

The undersigned hereby certifies that, to the best of his knowledge and belief, the foregoing is a true and correct record of the above described hole.



 Driller

INSTRUCTIONS: This form should be executed in triplicate, preferably typewritten, and submitted to the appropriate district office of the State Engineer. All sections, except Section 5, shall be answered as completely and accurately as possible when any well is drilled, repaired or deepened. When this form is used as a plugging record, only Section 14 shall be filled in.

STATE ENGINEER OFFICE
WELL RECORD

PW-32

Section 1. GENERAL INFORMATION

(A) Owner of well Joe Fresquez * Owner's Well No. RG-54450
Street or Post Office Address Box 125
City and State Rodarte N. Mex. 87561

Well was drilled under Permit No. RG-54450 and is located in the:

a. 8E $\frac{1}{4}$ NW $\frac{1}{4}$ SE $\frac{1}{4}$ of Section 5 Township 22N12E Range 2E22N N.M.P.M.
b. Tract No. _____ of Map No. _____ of the _____
c. Lot No. _____ of Block No. _____ of the _____
Subdivision, recorded in RIO ARRIBA County.
d. X= _____ feet, Y= _____ feet, N.M. Coordinate System _____ Zone in
the _____ Grant.

(B) Drilling Contractor C. BUSTOS WELL DRILLING License No. WD-1202
Address HC 64 Box 23 Guadalupe N. Mex. 87722

Drilling Began 8/18/92 Completed 8/22/92 Type tools Cable Size of hole 6 in.
Elevation of land surface or _____ at well is _____ ft. Total depth of well 54 ft.
Completed well is shallow artesian. Depth to water upon completion of well 8 ft.

Section 2. PRINCIPAL WATER-BEARING STRATA

Depth in Feet		Thickness in Feet	Description of Water-Bearing Formation	Estimated Yield (gallons per minute)
From	To			
25	54	29	Sand Gravel Brown Dirt	20
			Sand Stone	

Section 3. RECORD OF CASING

Diameter (inches)	Pounds per foot	Threads per in.	Depth in Feet		Length (feet)	Type of Shoe	Perforations	
			Top	Bottom			From	To
6 5/8	12-5	None	1	54	54	Blue Diamond	20	54

Section 4. RECORD OF MUDDING AND CEMENTING

Depth in Feet		Hole Diameter	Sacks of Mud	Cubic Feet of Cement	Method of Plugging
From	To				

Section 5. PLUGGING RECORD

Plugging Contractor _____
Address _____
Plugging Method _____
Date Well Plugged _____
Plugging approved by: _____
State Engineer Representative

No.	Depth in Feet		Cubic Feet of Cement
	Top	Bottom	
1			
2			
3			
4			

FOR USE OF STATE ENGINEER ONLY

Date Received 8-31-92 Quad _____ FWL _____ FSL _____
File No. RG-54450 Use Don Location No. 22N. 12E. 5. 414
(Rio Arriba)

ALBUQUERQUE, N. MEX.
 STATE ENGINEER OFFICE
 22 SEP 1 1992
 P 21 12

STATE ENGINEER OFFICE
 SANTA FE, N. MEX.
 31 AUG 31 1992
 10 26

From	To	.in Feet	Color and Type of Material Encountered
1	18	18	Bolder Rocks Gravel
18	25	7	Brown Dirt Gravel and Sand mixed
25	30	5	Sand Stone
30	40	10	Gravel Sand Brown Dirt
40	45	5	Sand Stone
45	54	9	Gravel and Sand Stone

Section 7. REMARKS AND ADDITIONAL INFORMATION

The undersigned hereby certifies that, to the best of his knowledge and belief, the foregoing is a true and correct record of the above described hole.

 Driller

INSTRUCTIONS: This form should be executed in triplicate, preferably typewritten, and submitted to the appropriate district office of the State Engineer. All sections, except Section 5, shall be answered as completely and accurately as possible when any well is drilled, repaired or deepened. When this form is used as a plugging record, only Section 1(a) and Section 5 need be completed.

Section 1. GENERAL INFORMATION

PW-32

C

(A) Owner of well Delores Elkins Owner's Well No. RG 60402
 Street or Post Office Address P.O. Bx. 358
 City and State Rio Chiquito Road #47 Penasco N.M 87553

Well was drilled under Permit No. RG- 60402 and is located in the:
 a. SW $\frac{1}{4}$ SE $\frac{1}{4}$ NW $\frac{1}{4}$ of Section 5 Township 22 N Range 12E N.M.P.M.
 b. Tract No. _____ of Map No. _____ of the _____
 c. Lot No. _____ of Block No. _____ of the _____
 Subdivision, recorded in Taos County.
 d. X= _____ feet, Y= _____ feet, N.M. Coordinate System _____ Zone in
 the _____ Grant.

(B) Drilling Contractor C. Bustos Well Drilling License No. WD 1202
 Address H.C. 64 Box 23 Guadalupita N.M. 87722
 Drilling Began 10-15-94 Completed 10-16-94 Type tools Cable Size of hole 5 in.
 Elevation of land surface or _____ at well is _____ ft. Total depth of well 63 ft.
 Completed well is shallow artesian. Depth to water upon completion of well 27 ft.

Section 2. PRINCIPAL WATER-BEARING STRATA

Depth in Feet		Thickness in Feet	Description of Water-Bearing Formation	Estimated Yield (gallons per minute)
From	To			
35	63	28	Brown Dirt Sand and Gravel	13
			Brown Clay	

Section 3. RECORD OF CASING

Diameter (inches)	Pounds per foot	Threads per in.	Depth in Feet		Length (feet)	Type of Shoe	Perforations	
			Top	Bottom			From	To
6	12-1	None	0	63	63	Flame Treated	30	63

Section 4. RECORD OF MUDDING AND CEMENTING

Depth in Feet		Hole Diameter	Sacks of Mud	Cubic Feet of Cement	Method of Placement
From	To				

Section 5. PLUGGING RECORD

Plugging Contractor _____
 Address _____
 Plugging Method _____
 Date Well Plugged _____
 Plugging approved by: _____
 State Engineer Representative

No.	Depth in Feet		Cubic Feet of Cement
	Top	Bottom	
1			
2			
3			
4			

FOR USE OF STATE ENGINEER ONLY

Date Received 10/25/94 Quad _____ FWL _____ FSL _____
 File No. RG-60402 Use Dom Location No. Sec 5, T22N, R2E
1-4-3

From	To	in Feet	Color and Type of Material Encountered
0	10	10	Brown Dirt
10	20	10	Brown Dirt
20	35	15	Brown Clay
35	42	7	Sand Gravel Brown Dirt
42	50	8	Brown Clay
50	53	3	Sand Stone
53	55	2	Sand
55	58	3	Brown Dirt
58	61	3	Sand Stone
61	63	2	Gravel

Section 7. REMARKS AND ADDITIONAL INFORMATION

The undersigned hereby certifies that, to the best of his knowledge and belief, the foregoing is a true and correct record of the above described hole.

Carla Austin

Driller

INSTRUCTIONS: This form should be executed in triplicate, preferably typewritten, and submitted to the appropriate district office of the State Engineer. All sections, except Section 5, shall be answered as completely and accurately as possible when any well is drilled, repaired or deepened. When this form is used as a plugging record, only Section 1(a) and Section 5 need be completed.

STATE ENGINEER OFFICE
WELL RECORD

PW-37

Section 1. GENERAL INFORMATION

(A) Owner of well DOMAYILA P. DOMINGUEZ Owner's Well No. 1
 Street or Post Office Address Box 164
 City and State Chamisal, New Mexico 87521

Well was drilled under Permit No. RG-48672 and is located in the:

a. NW $\frac{1}{4}$ SE $\frac{1}{4}$ NE $\frac{1}{4}$ of Section 2 Township 22N Range 11E N.M.P.M.
Taos, County
 b. Tract No. _____ of Map No. _____ of the _____
 c. Lot No. _____ of Block No. _____ of the _____
 Subdivision, recorded in _____ County.
 d. X= _____ feet, Y= _____ feet, N.M. Coordinate System _____ Zone in
 the _____ Grant.

(B) Drilling Contractor Kynx Drilling Co. License No. WD-1158
 Address Box 565, Mora, New Mexico 87732
 Drilling Began 8-7-88 Completed 8-7-88 Type tools Rotary-Air Size of hole 6 1/2" in.
 Elevation of land surface or Unknown at well is n/z ft. Total depth of well 32 ft.
 Completed well is shallow artesian. Depth to water upon completion of well 7 ft.

Section 2. PRINCIPAL WATER-BEARING STRATA

Depth in Feet		Thickness in Feet	Description of Water-Bearing Formation	Estimated Yield (gallons per minute)
From	To			
17	32	15	Unconsolidated gravel	22

Section 3. RECORD OF CASING

Diameter (inches)	Pounds per foot	Threads per in.	Depth in Feet		Length (feet)	Type of Shoe	Perforations	
			Top	Bottom			From	To
5-9/16	.188	Weld	+2	26	28	none	7	28

Section 4. RECORD OF MUDDING AND CEMENTING

Depth in Feet		Hole Diameter	Sacks of Mud	Cubic Feet of Cement	Method of Placement
From	To				

Section 5. PLUGGING RECORD

Plugging Contractor _____
 Address _____
 Plugging Method _____
 Date Well Plugged _____
 Plugging approved by: _____
 State Engineer Representative

No.	Depth in Feet		Cubic Feet of Cement
	Top	Bottom	
1			
2			
3			
4			

FOR USE OF STATE ENGINEER ONLY

Date Received _____

Quad _____ FWL _____ FSL _____

File No. RG-48672 Use nom Location No. 25-11-2-247

STATE ENGINEER OFFICE
 ALBUQUERQUE, N. MEX.
 DISTRICT 1
 AUG 11 1988

Section 6. LOG OF HOLE

Depth in Feet		Thickness in Feet	Color and Type of Material Encountered
From	To		
0	2	2	Topsoil
2	17	15	Sand and red Clay
17	32	15	Unconsolidated river gravel

Section 7. REMARKS AND ADDITIONAL INFORMATION

Well appears to be in an underground riverbed. Could not penetrate any deeper into the gravel, would not remain stabilized. Drove 5 9/16 steel casing as far as it would go and completed at that point. Lots of water (22gpm). Temperature of water extremely cold.

The undersigned hereby certifies that, to the best of his knowledge and belief, the foregoing is a true and correct record of the above described hole.

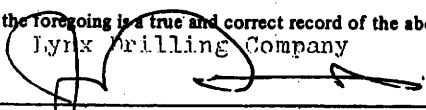
 Lynx Drilling Company

 Jim Bell Driller

INSTRUCTIONS: This form should be executed in triplicate, preferably typewritten, and submitted to the appropriate district office of the State Engineer. All sections, except Section 5, shall be answered as completely and accurately as possible when any well is

STATE ENGINEER OFFICE
WELL RECORD

PW-29

Section 1. GENERAL INFORMATION

(A) Owner of well SUSAN COPEL Owner's Well No. RG-66757
Street or Post Office Address P.O. BOX 6
City and State PERNARO, NM 87553

Well was drilled under Permit No. HC-6-05328 and is located in the:

a. $\frac{1}{4}$ NE $\frac{1}{4}$ SE $\frac{1}{4}$ NE $\frac{1}{4}$ of Section 36 Township 23N Range 11E N.M.P.M.

b. Tract No. _____ of Map No. _____ of the _____

c. Lot No. _____ of Block No. _____ of the
Subdivision, recorded in TAS County.

d. X= _____ feet, Y= _____ feet, N.M. Coordinate System _____ Zone in
the _____ Grant.

(B) Drilling Contractor CISNEROS well drilling License No. WD-1398

Address P.O. BOX 57 ORESTO, NM 87556

Drilling Began 5/12/97 Completed 5/17/93 Type tools 3 conc bit Size of hole 6 3/4 in.

Elevation of land surface or 7400 at well is _____ ft. Total depth of well 105' ft.

Completed well is shallow artesian. Depth to water upon completion of well 40' ft.

Section 2. PRINCIPAL WATER-BEARING STRATA

Depth in Feet		Thickness in Feet	Description of Water-Bearing Formation	Estimated Yield (gallons per minute)
From	To			
0'	15'		clay	
15'	30'		sand cobbles	
30'	40'		clay	
40'	105'		sand gravel	15 gpm

Section 3. RECORD OF CASING

Diameter (inches)	Pounds per foot	Threads per in.	Depth in Feet		Length (feet)	Type of Shoe	Perforations	
			Top	Bottom			From	To
4 1/2			0'	65'	65'		65'	105'

Section 4. RECORD OF MUDDING AND CEMENTING

Depth in Feet		Hole Diameter	Sacks of Mud	Cubic Feet of Cement	Method of Placement
From	To				
0'	105'	6 3/4	3 sacks		By Hand.

Section 5. PLUGGING RECORD

Plugging Contractor _____
Address _____
Plugging Method _____
Date Well Plugged _____
Plugging approved by: _____

No.	Depth in Feet		Cubic Feet of Cement
	Top	Bottom	
1			
2			
3			
4			

State Engineer Representative

Date Received 9-29-97 FOR USE OF STATE ENGINEER ONLY

File No. RG-66757 Use Don Quad _____ FWL _____ FSL _____
Location No. 23N.11E.36.272

Depth in Feet		Thickness in Feet	Color and Type of Material Encountered
From	To		

91 SEP 16
 10:11 AM
 DISTRICT OFFICE

Section 7. REMARKS AND ADDITIONAL INFORMATION

'57 SEP 26 AM 10 28

The undersigned hereby certifies that, to the best of his knowledge and belief, the foregoing is a true and correct record of the above described hole.

 Driller

INSTRUCTIONS: This form should be executed in triplicate, preferably typewritten, and submitted to the appropriate district office of the State Engineer. All sections, except Section 5, shall be answered as completely and accurately as possible when any well is drilled, repaired or deepened. When this form is used as a plugging record, only Section 1(a) and Section 5 need be answered.

PW-42

Revised May 1993

IMPORTANT - READ INSTRUCTIONS ON BACK BEFORE FILLING OUT THIS FORM.

Declaration of Owner of Underground Water Right

Rio Grande

BASIN NAME

Declaration No. RG-70484

Date received August 11, 1998

STATEMENT

1. Name of Declarant James, Julie Ann, Albert Jr & Michael Owen

Mailing Address PO Box 224 Penasco, NM 87553

County of Taos, State of New Mexico

2. Source of water supply well shallow
(artesian or shallow water aquifer)

3. Describe well location under one of the following subheadings:
a. SW $\frac{1}{4}$ NW $\frac{1}{4}$ SE $\frac{1}{4}$ of Sec. 5 Twp. 22N Rge. 12E N.M.P.M., in

b. Tract No. _____ of Map No. _____ of the _____

c. X = _____ feet, Y = _____ feet, N.M. Coordinate System _____ Zone _____

in the _____ Grant.

On land owned by As Above

4. Description of well: date drilled 1960 driller Hand Dug depth 15' feet.

outside diameter of casing _____ inches; original capacity _____ gal. per min.; present capacity _____

gal. per min.; pumping lift _____ feet; static water level _____ feet (above) (below) land surface;

make and type of pump see below

make, type, horsepower, etc., of power plant _____

Fractional or percentage interest claimed in well All

5. Quantity of water appropriated and beneficially used _____ (acre feet per acre) _____ (acre feet per annum) _____
for irrigation

6. Acreage actually irrigated 1/4 acres, located and described as follows (describe only lands actually irrigated):

Subdivision	Sec.	Twp.	Range	Acres Irrigated	Owner
	<u>5</u>	<u>22N</u>	<u>12E</u>	<u>1/4</u>	<u>Same As Above</u>

(Note: location of well and acreage actually irrigated must be shown on plot on reverse side.)

7. Water was first applied to beneficial use _____ month _____ day _____ year _____ and since that time _____
has been used fully and continuously on all of the above described lands or for the above described purposes except as follows: _____

8. Additional statements or explanations 1 lot 47AC

Penasco QUAD

Above ground pump for irrigation

1. Michael Owen being first duly sworn upon my oath,

depose and say that the above is a full and complete statement prepared in accordance with the instructions on the reverse side of this form and submitted

in evidence of ownership of a valid underground water right, that I have carefully read each and all of the items contained therein and that the same are true

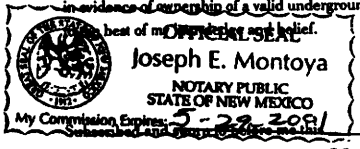

Michael Owen, declarant.

by: _____

day of August, A.D. 19 98

My commission expires May 29, 2001 11th day of _____, A.D. 19 _____
Joseph E. Montoya Notary Public

UNDER NEW MEXICO LAW, A DECLARATION IS ONLY A STATEMENT OF DECLARANT'S CLAIM AND FILING DOES NOT CONSTITUTE APPROVAL OR REJECTION OF CLAIM.

STATE ENGINEER OFFICE
98 AUG 13 AM 9:34
NEW MEXICO
CIVIL ENGINEER

STATE ENGINEER OFFICE
WELL RECORD

PW-43

Section 1. GENERAL INFORMATION

(A) Owner of well Alex R. Abeyta Owner's Well No. _____
Street or Post Office Address PO Box 764
City and State Penasco, NM. 87553

Well was drilled under Permit No. RG-72696 and is located in the:

- a. $\frac{1}{4}$ SE $\frac{1}{4}$ SE $\frac{1}{4}$ NE of Section 6 Township 22N Range 12E N.M.P.M.
in Taos County
- b. Tract No. _____ of Map No. _____ of the _____
- c. Lot No. _____ of Block No. _____ of the _____
Subdivision, recorded in _____ County.
- d. X= _____ feet, Y= _____ feet, N.M. Coordinate System _____ Zone in the _____ Grant.

(B) Drilling Contractor Rodney's Drilling License No. WD-1277

Address RT. 1 Box 6 Embudo, NM. 87531

Drilling Began 9-23-99 Completed 9-25-99 Type tools Rotary air Size of hole 6 1/8 in.

Elevation of land surface or _____ at well is _____ ft. Total depth of well 110 ft.

Completed well is shallow artesian. Depth to water upon completion of well 20 ft.

Section 2. PRINCIPAL WATER-BEARING STRATA

Depth in Feet		Thickness in Feet	Description of Water-Bearing Formation	Estimated Yield (gallons per minute)
From	To			
50	105	55	Lt. tan clay, sand, gravel	20

Section 3. RECORD OF CASING

Diameter (inches)	Pounds per foot	Threads per in.	Depth in Feet		Length (feet)	Type of Shoe	Perforations	
			Top	Bottom			From	To
6 5/8 od	13		0	40	40	steel		
5 od	2.28		30	110	80		70	110

Section 4. RECORD OF MUDDING AND CEMENTING

Depth in Feet		Hole Diameter	Sacks of Mud	Cubic Feet of Cement	Method of Placement
From	To				

STATE ENGINEER OFFICE
 ALBUQUERQUE, NEW MEXICO
 99 SEP 28 PM 1:58

Section 5. PLUGGING RECORD

Plugging Contractor _____
Address _____
Plugging Method _____
Date Well Plugged _____
Plugging approved by: _____
State Engineer Representative

No.	Depth in Feet		Cubic Feet of Cement
	Top	Bottom	
1			
2			
3			
4			

FOR USE OF STATE ENGINEER ONLY

Date Received 9-28-99

Quad _____ FWL _____ FSL _____

File No. RG 72696 Use Dom Location No. 22N. 12E. 06. 244

Section 6. LOG OF HOLE

Depth in Feet		Thickness in Feet	Color and Type of Material Encountered
From	To		
0	35	35	Dark brown clay, sand, gravel and boulders
35	50	15	Lt. tan clay and sand
50	105	55	Lt. tan clay, sand and gravel
105	110	5	Red clay and sand

Section 7. REMARKS AND ADDITIONAL INFORMATION

The undersigned hereby certifies that, to the best of his knowledge and belief, the foregoing is a true and correct record of the above described hole.

Rodney Stevens
Driller

INSTRUCTIONS: This form should be executed in triplicate, preferably typewritten, and submitted to the appropriate district office of the State Engineer. All sections, except Section 5, shall be answered as completely and accurately as possible when any well is drilled, repaired or deepened. When this form is used as a plugging record, only Section 1(a) and Section 5 need be completed.

STATE ENGINEER OFFICE
WELL RECORD

pw-44

Section 1. GENERAL INFORMATION

(A) Owner of well Ernesto Martinez Owner's Well No. HC-57367
Street or Post Office Address Box 1254
City and State Grants, New Mexico

Well was drilled under Permit No. RG-25239 and is located in the:

a. 1/4 NE 1/4 SW 1/4 of Section 31 Township 23N Range 12E N.M.P.M.
Sec.-31-T23N R12E NMPM
b. Tract No. _____ of Map No. _____ of the Vicinity of ~~TAM~~ Penasco, N.M.
c. Lot No. _____ of Block No. _____ of the _____
Subdivision, recorded in Taos County.
d. X= _____ feet, Y= _____ feet, N.M. Coordinate System _____ Zone in
the _____ Grant.

(B) Drilling Contractor G.R. Stevens License No. WD-514

Address Box 3, Embudo, New Mex. 87531

Drilling Began 9-26-74 Completed 9-30-74 Type tools Cable Size of hole 6 in.

Elevation of land surface or _____ at well is _____ ft. Total depth of well 23 ft.

Completed well is shallow artesian. Depth to water upon completion of well 6 ft.

Section 2. PRINCIPAL WATER-BEARING STRATA

Depth in Feet		Thickness in Feet	Description of Water-Bearing Formation	Estimated Yield (gallons per minute)
From	To			
10	23	13	Boulders	10

Section 3. RECORD OF CASING

Diameter (inches)	Pounds per foot	Threads per in.	Depth in Feet		Length (feet)	Type of Shoe	Perforations	
			Top	Bottom			From	To
65/80D	13	0	0	23	23	Steel	13	23

Section 4. RECORD OF MUDDING AND CEMENTING

Depth in Feet		Hole Diameter	Sacks of Mud	Cubic Feet of Cement	Method of Placement
From	To				

Section 5. PLUGGING RECORD

Plugging Contractor _____
Address ALBUQUERQUE, N. MEX.
Plugging Method STATE ENGINEER OFFICE
Date Well Plugged _____
Plugging approved by: _____
State Engineer Representative

No.	Depth in Feet		Cubic Feet of Cement
	Top	Bottom	
1			
2			
3			
4			

FOR USE OF STATE ENGINEER ONLY

Date Received _____

Quad _____ FWL _____ FSL _____

File No. RG-25239 Use Dom Location No. 23.12.31.320 Taos

Section 6. LOG OF HOLE

Depth in Feet		Thickness in Feet	Color and Type of Material Encountered
From	To		
0	2	2	Black Top Soil
2	23	21	Tan Boulders Q

Section 7. REMARKS AND ADDITIONAL INFORMATION

The undersigned hereby certifies that, to the best of his knowledge and belief, the foregoing is a true and correct record of the above described hole.

Driller

INSTRUCTIONS: This form should be executed in triplicate, preferably typewritten, and submitted to the appropriate district office of the State Engineer. All sections, except Section 5 shall be answered as completely as possible.

STATE ENGINEER OFFICE
WELL RECORD

PW-45

Section 1. GENERAL INFORMATION

(A) Owner of well Terry and Sarah Fields Owner's Well No. _____
 Street or Post Office Address PO. Box 34
 City and State Chamisal, NM. 87521

Well was drilled under Permit No. RG-72920 and is located in the:

- a. $\frac{1}{4}$ SW $\frac{1}{4}$ NE $\frac{1}{4}$ NW $\frac{1}{4}$ of Section 5 Township 22N Range 12E N.M.P.M. in Taos County.
- b. Tract No. _____ of Map No. _____ of the _____
- c. Lot No. _____ of Block No. _____ of the _____ Subdivision, recorded in _____ County.
- d. X= _____ feet, Y= _____ feet, N.M. Coordinate System _____ Zone in the _____ Grant.

(B) Drilling Contractor Rodney's Drilling License No. WD-1277

Address RT. 1 Box 6 Embudo, NM. 87531

Drilling Began 11-3-99 Completed 11-3-99 Type tools rotary Size of hole 6 in.

Elevation of land surface or _____ at well is _____ ft. Total depth of well 110 ft.

Completed well is shallow artesian. Depth to water upon completion of well 30 ft.

Section 2. PRINCIPAL WATER-BEARING STRATA

Depth in Feet		Thickness in Feet	Description of Water-Bearing Formation	Estimated Yield (gallons per minute)
From	To			
75	110	35	Lt. tan clay, sand, gravel <i>TPM</i>	15

Section 3. RECORD OF CASING

Diameter (inches)	Pounds per foot	Threads per in.	Depth in Feet		Length (feet)	Type of Shoe	Perforations	
			Top	Bottom			From	To
6 5/8 od	13		0	42	42	steel	37	42 <i>TPM</i>
4 1/2 od	2.28		10	110	100		70	110 <i>TPM</i>

Section 4. RECORD OF MUDDING AND CEMENTING

Depth in Feet		Hole Diameter	Sacks of Mud	Cubic Feet of Cement	Method of Placement
From	To				

Section 5. PLUGGING RECORD

Plugging Contractor _____
 Address _____
 Plugging Method _____
 Date Well Plugged _____
 Plugging approved by: _____

No.	Depth in Feet		Cubic Feet of Cement
	Top	Bottom	
1			
2			
3			
4			

State Engineer Representative _____

FOR USE OF STATE ENGINEER ONLY

Date Received 11-8-99

Quad _____ FWL _____ FSL _____

File No. RG 72920

Use Pom

Location No. 22N. 12E. 05. 123

STATE ENGINEER REPRESENTATIVE
 ALBA K. HEROLD
 8 PM 11-22-99
 99 NOV - 8 PM 11-22-99

STATE ENGINEER OFFICE
WELL RECORD

PW-47

Section 1. GENERAL INFORMATION

(A) Owner of well Olivana Pacheco Owner's Well No. 1
Street or Post Office Address Box 613
City and State Chamisal, New Mexico

Well was drilled under Permit No. RG-47089 and is located in the:

a. SE $\frac{1}{4}$ NW $\frac{1}{4}$ SE $\frac{1}{4}$ of Section 2 Township 22N Range 11 E N.M.P.M.
Taos County
b. Tract No. _____ of Map No. _____ of the _____
c. Lot No. _____ of Block No. _____ of the _____
Subdivision, recorded in _____ County.
d. X= _____ feet, Y= _____ feet, N.M. Coordinate System _____ Zone in
the _____ Grant.

(B) Drilling Contractor Lynx Drilling Company License No. WD 1158

Address Box 565, Mora, New Mexico 87732

Drilling Began 6-09-87 Completed 6-11-87 Type tools Rotary Size of hole 6 1/2" in.

Elevation of land surface or unknown at well is na ft. Total depth of well 92" ft.

Completed well is shallow artesian. Depth to water upon completion of well 9' ft.

Section 2. PRINCIPAL WATER-BEARING STRATA

Depth in Feet		Thickness in Feet	Description of Water-Bearing Formation	Estimated Yield (gallons per minute)
From	To			
16	23	7	Mixed Sand and Gravel	9
63	79	16	Black Shale	10

Section 3. RECORD OF CASING

Diameter (inches)	Pounds per foot	Threads per in.	Depth in Feet		Length (feet)	Type of Shoe	Perforations	
			Top	Bottom			From	To
4 1/2"	2.18	glued	+2	82	84	cap	62	82

Section 4. RECORD OF MUDDING AND CEMENTING

Depth in Feet		Hole Diameter	Sacks of Mud	Cubic Feet of Cement	Method of Placement
From	To				

Section 5. PLUGGING RECORD

Plugging Contractor _____
Address _____
Plugging Method _____
Date Well Plugged _____
Plugging approved by: _____

No.	Depth in Feet		Cubic Feet of Cement
	Top	Bottom	
1			
2			
3			
4			

State Engineer Representative

FOR USE OF STATE ENGINEER ONLY

Date Received _____

Quad _____ FWL _____ FSL _____

File No. RG-47089 Use DM Location No. 22.11.2.414

Section 6. LOG OF HOLE

Depth in Feet		Thickness in Feet	Color and Type of Material Encountered
From	To		
0	2	2	Topsoil
2	8	6	Redish Clay
8	16	8	Compacted Sand & Gravel
<i>TPM</i> 16	23	7	Sand & Gravel (wet)
23	39	16	Tight red sand mixed with gravel
<i>TPM</i> 39	63	27	Redish Caliche
<i>TPM</i> 63	79	16	Black Shale (wet)
79	92	13	Red Caliche

Section 7. REMARKS AND ADDITIONAL INFORMATION

The undersigned hereby certifies that, to the best of his knowledge and belief, the foregoing is a true and correct record of the above described hole.

J.B.
JYNX DRILLING COMPANY

Jim Bell Driller

INSTRUCTIONS: This form should be executed in triplicate, preferably typewritten, and submitted to the appropriate district office of the State Engineer. All sections, except Section 5, shall be answered as completely and accurately as possible.

STATE ENGINEER OFFICE
WELL RECORD

188978

PW-48

Section 1. GENERAL INFORMATION

(A) Owner of well Ivan P. Tafoya Owner's Well No. HC-12279
Street or Post Office Address PO Box 85
City and State Chamisal NM, 87521

Well was drilled under Permit No. RG-74690 and is located in the:

- a. 1/4 NE 1/4 NW 1/4 SE 1/4 of Section 02 Township 22N Range 11E N.M.P.M. in Taos county.
- b. Tract No. _____ of Map No. _____ of the _____
- c. Lot No. _____ of Block No. _____ of the _____ Subdivision, recorded in _____ County.
- d. X= _____ feet, Y= _____ feet, N.M. Coordinate System _____ Zone in the _____ Grant.

(B) Drilling Contractor Rodney's Drilling License No. WD-1277

Address RT, 1 Box 6 Embudo, NM, 87531

Drilling Began 9-18-00 Completed 9-19-00 Type tools Rotary Size of hole 8 3/4 in.

Elevation of land surface or _____ at well is _____ ft. Total depth of well 101 ft.

Completed well is shallow artesian. Depth to water upon completion of well 20 ft.

Section 2. PRINCIPAL WATER-BEARING STRATA

Depth in Feet		Thickness in Feet	Description of Water-Bearing Formation	Estimated Yield (gallons per minute)
From	To			
70	101	31	Reddish tan clay, sand, gravel	15

Section 3. RECORD OF CASING

Diameter (inches)	Pounds per foot	Threads per in.	Depth in Feet		Length (feet)	Type of Shoe	Perforations	
			Top	Bottom			From	To
6 5/8 od	13		+2	101	103	none	61	101

Section 4. RECORD OF MUDDING AND CEMENTING

Depth in Feet		Hole Diameter	Sacks of Mud	Cubic Feet of Cement	Method of Placement
From	To				

08 SEP 27 11:44:28
 STATE ENGINEER OFFICE
 SANTA FE, N.M.

Section 5. PLUGGING RECORD

Plugging Contractor _____
Address _____
Plugging Method _____
Date Well Plugged _____
Plugging approved by: _____
State Engineer Representative

No.	Depth in Feet		Cubic Feet of Cement
	Top	Bottom	
1			
2			
3			
4			

FOR USE OF STATE ENGINEER ONLY

Date Received 9-27-2000

Quad _____ FWL _____ FSL _____

File No. RG 74690 Use Dom Location No. 22N.11E.02.412

STATE ENGINEER OFFICE
WELL RECORD

PW-19

*

Section 1. GENERAL INFORMATION

(A) Owner of well Tony Lopez Owner's Well No. _____
Street or Post Office Address Po Box 151
City and State Chamisal NM 87521

Well was drilled under Permit No. RG-47936 and is located in the:

- a. NE $\frac{1}{4}$ SW $\frac{1}{4}$ SE $\frac{1}{4}$ 2 $\frac{1}{4}$ of Section 22N Township 11E Range Taos N.M.P.M. 130
- b. Tract No. _____ of Map No. _____ of the _____
- c. Lot No. _____ of Block No. _____ of the _____
Subdivision, recorded in _____ County.
- d. X= _____ feet, Y= _____ feet, N.M. Coordinate System _____ Zone in _____ Grant.

(B) Drilling Contractor Joels Drilling License No. WD 1189

Address PO Box 1629 Taos NM 87571

Drilling Began 3-20-90 Completed 3-28-90 Type tools SPQdr Size of hole 6 5/8 in.

Elevation of land surface or 9000 at well is same ft. Total depth of well 120 ft.

Completed well is shallow artesian. Depth to water upon completion of well 70 ft.

Section 2. PRINCIPAL WATER-BEARING STRATA

Depth in Feet		Thickness in Feet	Description of Water-Bearing Formation	Estimated Yield (gallons per minute)
From	To			
80	120	40	clay and gravel	25

Section 3. RECORD OF CASING

Diameter (inches)	Pounds per foot	Threads per in.	Depth in Feet		Length (feet)	Type of Shoe	Perforations	
			Top	Bottom			From	To
6 5/8	12	welded	1	119	120	steel	80	120

Section 4. RECORD OF MUDDING AND CEMENTING

Depth in Feet		Hole Diameter	Sacks of Mud	Cubic Feet of Cement	Method of Placement
From	To				

Section 5. PLUGGING RECORD

Plugging Contractor _____
Address _____
Plugging Method _____
Date Well Plugged _____
Plugging approved by: _____

No.	Depth in Feet		Cubic Feet of Cement
	Top	Bottom	
1			
2			
3			
4			

State Engineer Representative

Date Received 4.4.90

FOR USE OF STATE ENGINEER ONLY

File No. RG-47936 Use SPM Quad FWL FSL _____
Location No. 22N.11E.2.432

STATE ENGINEER OFFICE
DISTRICT 1
ALBUQUERQUE, N.M.

90 APR 4
P 11:24

(9)

Section 6. LOG OF HOLE

Depth in Feet		Thickness in Feet	Color and Type of Material Encountered
From	To		
0	4	4	TOP soil
4	20	16	Big roots and wight rot
20	80	60	Brown clay and gravel
80	120	40	gravel and Brown clay

Section 7. REMARKS AND ADDITIONAL INFORMATION

The undersigned hereby certifies that, to the best of his knowledge and belief, the foregoing is a true and correct record of the above described hole.

Driller

INSTRUCTIONS: This form should be executed in triplicate, preferably typewritten, and submitted to the appropriate district office of the State Engineer. All sections, except Section 5, shall be answered as completely and accurately as possible when any well is drilled, repaired or abandoned. When this form is used as a plugging record, only Section 1(a) and Section 5 need be completed.

7W-50

Section 1. GENERAL INFORMATION

(A) Owner of well Emery Lavato Owner's Well No. HC-6-02270
 Street or Post Office Address PO Box 248
 City and State Chamisal, NM. 87521

Well was drilled under Permit No. RG-62510 and is located in the:

a. $\frac{1}{4}$ NW $\frac{1}{4}$ SE $\frac{1}{4}$ NW $\frac{1}{4}$ of Section 2 Township 22N Range 11E N.M.P.M.
 in Taos County

b. Tract No. _____ of Map No. _____ of the _____

c. Lot No. _____ of Block No. _____ of the _____
 Subdivision, recorded in _____ County.

d. X= _____ feet, Y= _____ feet, N.M. Coordinate System _____ Zone in
 the _____ Grant.

(B) Drilling Contractor Rodney's Drilling License No. WD-1277

Address RT.1 Box 6 Embudo, NM. 87531

Drilling Began 5-22-95 Completed 5-25-95 Type tools Cable tool Size of hole 6 in.

Elevation of land surface or _____ at well is _____ ft. Total depth of well 60 ft.

Completed well is shallow artesian. Depth to water upon completion of well 8 ft.

Section 2: PRINCIPAL WATER-BEARING STRATA

Depth in Feet		Thickness in Feet	Description of Water-Bearing Formation	Estimated Yield (gallons per minute)
From	To			
8	15	7	Lt. tan clay, sand and gravel	20
25	35	10		
45	55	10		

Section 3. RECORD OF CASING

Diameter (inches)	Pounds per foot	Threads per in.	Depth in Feet		Length (feet)	Type of Shoe	Perforations	
			Top	Bottom			From	To
6 5/8 od	13		0	60	60	steel	30	55

Section 4. RECORD OF MUDDING AND CEMENTING

Depth in Feet		Hole Diameter	Sacks of Mud	Cubic Feet of Cement	Method of Placement
From	To				

98 JAN -7 PM 1:24
STATE ENGINEER OFFICE
ALBUQUERQUE

Section 5. PLUGGING RECORD

Plugging Contractor _____
 Address _____
 Plugging Method _____
 Date Well Plugged _____
 Plugging approved by: _____
 State Engineer Representative _____

No.	Depth in Feet		Cubic Feet of Cement
	Top	Bottom	
1			
2			
3			
4			

FOR USE OF STATE ENGINEER ONLY

Date Received 1-7-98

Quad _____ FWL _____ FSL _____

File No. RG-62510 Use Dom Location No. 22N-11E-2-141

Section 6. LOG OF HOLE

Depth in Feet		Thickness in Feet	Color and Type of Material Encountered
From	To		
0	5	5	Lt. tan clay and sand
5	15	10	Lt. tan clay, sand and gravel
15	25	10	Lt. tan clay and sand
25	35	10	Lt. tan clay, sand and gravel
35	45	10	Lt. tan clay, sand and grav
45	55	10	Lt. tan clay, sand and gravel
55	60	5	Lt. tan clay and sand

Section 7. REMARKS AND ADDITIONAL INFORMATION

The undersigned hereby certifies that, to the best of his knowledge and belief, the foregoing is a true and correct record of the above described hole.

Rodney Stevens
Driller

INSTRUCTIONS: This form should be executed in triplicate, preferably typewritten, and submitted to the appropriate district office of the State Engineer. All sections, except Section 5, shall be answered as completely and accurately as possible when any well is drilled, repaired or deepened. When this form is used as a plugging record, only Section 1(a) and Section 5 need be completed.

STATE ENGINEER OFFICE
WELL RECORD

PW-51

Section 1. GENERAL INFORMATION

(A) Owner of well Jesse Lovato Owner's Well No. RG-58067
Street or Post Office Address P.O. Box 192
City and State Chamisal, New Mexico 87521

Well was drilled under Permit No. RG-58067 and is located in the:

a. NW $\frac{1}{4}$ SW $\frac{1}{4}$ NE $\frac{1}{4}$ of Section 2 Township 22N Range 11E N.M.P.M.
b. Tract No. _____ of Map No. _____ of the _____
c. Lot No. _____ of Block No. _____ of the _____
Subdivision, recorded in Taos County.
d. X= _____ feet, Y= _____ feet, N.M. Coordinate System _____ Zone in the _____ Grant.

STATE ENGINEER OFFICE
ALBUQUERQUE DISTRICT
NEW MEXICO
NOV 4 8 46

(B) Drilling Contractor C. Bustos Well Drilling License No. WB-1202
Address H.C.64 Box 23 Guadalupe New Mexico 87722

Drilling Began 10-15-93 Completed 10-16-93 Type tools Cable Size of hole 6 in.
Elevation of land surface or _____ at well is _____ ft. Total depth of well 65 ft.
Completed well is shallow artesian. Depth to water upon completion of well 23 ft.

Section 2. PRINCIPAL WATER-BEARING STRATA

Depth in Feet		Thickness in Feet	Description of Water-Bearing Formation	Estimated Yield (gallons per minute)
From	To			
20	65	45	Brown Dirt Brown Clay	5
			Sand Gravel	

Section 3. RECORD OF CASING

Diameter (inches)	Pounds per foot	Threads per in.	Depth in Feet		Length (feet)	Type of Shoe	Perforations	
			Top	Bottom			From	To
6 5/8	12-1	None	1	65	65	Blue Diamond	20	65
OD								

Section 4. RECORD OF MUDDING AND CEMENTING

Depth in Feet		Hole Diameter	Sacks of Mud	Cubic Feet of Cement	Method of Placement
From	To				

Section 5. PLUGGING RECORD

Plugging Contractor _____
Address _____
Plugging Method _____
Date Well Plugged _____
Plugging approved by: _____
State Engineer Representative

No.	Depth in Feet		Cubic Feet of Cement
	Top	Bottom	
1			
2			
3			
4			

STATE ENGINEER OFFICE
SANTA FE NEW MEXICO
NOV 2 11 44

FOR USE OF STATE ENGINEER ONLY

Date Received 11-2-93

File No. RG-58067 Use Sam Quad 22N, 11E, 2, 231 FWL _____ FSL _____
(17. .)

Depth in Feet		Thickness in Feet	Color and Type of Material Encountered
From	To		
1	10	10	Brown Dirt
10	20	10	Brown Caliche
20	30	10	Brown Clay
30	40	10	Brown Dirt with sand
40	50	10	Brown Dirt Sand and Gravel
50	65	15	Brown Clay

Section 7. REMARKS AND ADDITIONAL INFORMATION

The undersigned hereby certifies that, to the best of his knowledge and belief, the foregoing is a true and correct record of the above described hole.

 Driller

INSTRUCTIONS: This form should be executed in triplicate, preferably typewritten, and submitted to the appropriate district office of the State Engineer. All sections, except Section 5, shall be answered as completely and accurately as possible when any well is drilled, repaired or deepened. When this form is used as a plugging record, only Section 1(a) and Section 5 need be completed.

STATE ENGINEER OFFICE
WELL RECORD

PW-52

183614

Section 1. GENERAL INFORMATION

(A) Owner of well Joe L. Lovato Owner's Well No HC6-11930
Street or Post Office Address PO Box 98
City and State Chamisal, NM. 87521

Well was drilled under Permit No. RG-74305 and is located in the:
a. 1/4 NE 1/4 NE 1/4 SW 1/4 of Section 02 Township 22N Range 11E N.M.P.M.
in Taos County.
b. Tract No. _____ of Map No. _____ of the _____
c. Lot No. _____ of Block No. _____ of the _____
Subdivision, recorded in _____ County.
d. X= _____ feet, Y= _____ feet, N.M. Coordinate System _____ Zone in
the _____ Grant.

(B) Drilling Contractor Rodney's Drilling License No. WD-1277
Address RT. 1 Box 6 Embudo, NM. 88752-87531
Drilling Began 7-10-00 Completed 7-14-00 Type tools cable Size of hole 6 in.
Elevation of land surface or _____ at well is _____ ft. Total depth of well 70 ft.
Completed well is shallow artesian. Depth to water upon completion of well 18 ft.

Section 2. PRINCIPAL WATER-BEARING STRATA

Depth in Feet		Thickness in Feet	Description of Water-Bearing Formation	Estimated Yield (gallons per minute)
From	To			
30	55	25	Tan clay, sand, gravel	15

Section 3. RECORD OF CASING

Diameter (inches)	Pounds per foot	Threads per in.	Depth in Feet		Length (feet)	Type of Shoe	Perforations	
			Top	Bottom			From	To
6 5/8 od	13		+2	70	72	steel	40	70

Section 4. RECORD OF MUDDING AND CEMENTING

Depth in Feet		Hole Diameter	Sacks of Mud	Cubic Feet of Cement	Method of Placement
From	To				

Section 5. PLUGGING RECORD

Plugging Contractor _____
Address _____
Plugging Method _____
Date Well Plugged _____
Plugging approved by: _____

State Engineer Representative

No.	Depth in Feet		Cubic Feet of Cement
	Top	Bottom	
1			
2			
3			
4			

FOR USE OF STATE ENGINEER ONLY

Date Received 7-27-2000

Quad _____ FWL _____ FSL _____

File No. RG 74305 Use DOM Location No. 22N, 11E, 02, 322

STATE ENGINEER OFFICE
 JUL 27 PM 2:21
 STATE ENGINEER OFFICE

Section 6. LOG OF HOLE

Depth in Feet		Thickness in Feet	Color and Type of Material Encountered
From	To		
0	3	3	Black top soil
3	15	12	Tan clay and sand
15	55	25	Tan clay, sand and gravel
55	70	15	Tan clay and sand

Section 7. REMARKS AND ADDITIONAL INFORMATION

The undersigned hereby certifies that, to the best of his knowledge and belief, the foregoing is a true and correct record of the above described hole.

Rodney Stevens
Driller

INSTRUCTIONS: This form should be executed in triplicate, preferably typewritten, and submitted to the appropriate district office of the State Engineer. All sections, except Section 5, shall be answered as completely and accurately as possible when any well is drilled, repaired or deepened. When this form is used as a plugging record, only Section 1(a) and Section 5 need be completed.

STATE ENGINEER OFFICE
WELL RECORD

PW-53

Section 1. GENERAL INFORMATION

Trn-132040

(A) Owner of well Linda Dominguez Owner's Well No. RG-68546
Street or Post Office Address P.O. Box 32
City and State Chamisal New Mexico 87521

Well was drilled under Permit No. RG-68546 and is located in the:
a. NE $\frac{1}{4}$ NE $\frac{1}{4}$ SW $\frac{1}{4}$ of Section 02 Township 22N Range 11E N.M.P.M.
b. Tract No. _____ of Map No. _____ of the _____
c. Lot No. _____ of Block No. _____ of the _____
Subdivision, recorded in Taos County.
d. X= _____ feet, Y= _____ feet, N.M. Coordinate System _____ Zone in
the _____ Grant.

(B) Drilling Contractor Bustos Drilling License No. WD-1202
Address HC. 64 Box 23 Guadalupeita New Mexico 87722

Drilling Began 10-10-97 Completed 10-14-97 Type tools Cable Size of hole 6 in.
Elevation of land surface or _____ at well is _____ ft. Total depth of well 92 ft.
Completed well is shallow artesian. Depth to water upon completion of well 35 ft.

Section 2. PRINCIPAL WATER-BEARING STRATA

Depth in Feet		Thickness in Feet	Description of Water-Bearing Formation	Estimated Yield (gallons per minute)
From	To			
30	93	63	Caliche, Clay, Dirt, and Sand	6

Section 3. RECORD OF CASING

Diameter (inches)	Pounds per foot	Threads per in.	Depth in Feet		Length (feet)	Type of Shoe	Perforations	
			Top	Bottom			From	To
6	12-1	None	1	92	92	Trident	57	92

Section 4. RECORD OF MUDDING AND CEMENTING

Depth in Feet		Hole Diameter	Sacks of Mud	Cubic Feet of Cement	Method of Placement
From	To				

Section 5. PLUGGING RECORD

Plugging contractor _____
Address _____
Plugging Method _____
Date Well Plugged _____
Plugging approved by: _____
State Engineer Representative

No.	Depth in Feet		Cubic Feet of Cement
	Top	Bottom	
1			
2			
3			
4			

Date Received 10-28-97 FOR USE OF STATE ENGINEER ONLY

File No. RG-68546 Quad _____ FWL _____ FSL _____
Use DOM Location No. 22N.11E.02.322

STATE ENGINEER OFFICE
 ALBUQUERQUE, N.M. 87103
 97 OCT 28 AM 11:16

Section 6. LOG OF HOLE

Depth in Feet		Thickness in Feet	Color and Type of Material Encountered
From	To		
1	10	10	Dirt.
10	30	20	Caliche.
30	65	35	Clay.
65	77	12	Dirt and Sand.
77	85	8	Caliche.
85	92	7	Clay.

Type
 77
 75
 85
 92
 20 1/2" Dia 85' 10" TD
 85' 10" TD

Section 7. REMARKS AND ADDITIONAL INFORMATION

The undersigned hereby certifies that, to the best of his knowledge and belief, the foregoing is a true and correct record of the above described hole.

 Driller

INSTRUCTIONS: This form should be executed in triplicate, preferably typewritten, and submitted to the appropriate district office of the State Engineer. All sections, except Section 5, shall be answered as completely and accurately as possible when any well is drilled, repaired or deepened. When this form is used as a plugging record, only Section 1(a) and Section 5 need be completed.

WELL RECORD

PW-54

Section 1. GENERAL INFORMATION

(A) Owner of well Carl Wagner Owner's Well No. RG-58945
 Street or Post Office Address P.O. Box 28
 City and State Chamisal N. M. 87521

Well was drilled under Permit No. RG-58945 and is located in the:

a. NW $\frac{1}{4}$ N E $\frac{1}{4}$ SW $\frac{1}{4}$ of Section 2 Township 22N Range 11-E N.M.P.M.
 b. Tract No. _____ of Map No. _____ of the _____
 c. Lot No. _____ of Block No. _____ of the _____
 Subdivision, recorded in Taos County.
 d. X= 650,000 feet, Y= 1,881,000 feet, N.M. Coordinate System Central Zone in
 the Picuris Pueblo Grant.

(B) Drilling Contractor C. Bustos Well Drilling License No. WD-1202
 Address H.C. 64 Box 23 Guadalupita New Mexico 87722

Drilling Began 3-20-94 Completed 4-2-94 Type tools Cable Size of hole 6 in.
 Elevation of land surface or _____ at well is _____ ft. Total depth of well 170 ft.
 Completed well is shallow artesian. Depth to water upon completion of well 25 ft.

Section 2. PRINCIPAL WATER-BEARING STRATA

Depth in Feet		Thickness in Feet	Description of Water-Bearing Formation	Estimated Yield (gallons per minute)
From	To			
150	170	20	Red Clay, Black sand and Dirt, Black Clay.	15

Section 3. RECORD OF CASING

Diameter (inches)	Pounds per foot	Threads per in.	Depth in Feet		Length (feet)	Type of Shoe	Perforations	
			Top	Bottom			From	To
6	12-1	None	0	170	170	Blue diamond	17	22
							115	170

Section 4. RECORD OF MUDDING AND CEMENTING

Depth in Feet		Hole Diameter	Sacks of Mud	Cubic Feet of Cement	Method of Placement
From	To				

Section 5. PLUGGING RECORD

Plugging Contractor _____
 Address _____
 Plugging Method _____
 Date Well Plugged _____
 Plugging approved by: _____
 State Engineer Representative _____

No.	Depth in Feet		Cubic Feet of Cement
	Top	Bottom	
1			
2			
3			
4			

FOR USE OF STATE ENGINEER ONLY

Date Received 4-20-94 Quad 22N 11E 2, 321 FWL _____ FSL _____
 File No. RG-58945 Use Iron Location No. X=650,000 Y=1,881,000
Picuris Pueblo (170 ft.)

APR 20 11 10 AM '94
 STATE ENGINEER OFFICE
 SANTA FE, NEW MEXICO

34 APR 28

From	To	In Feet	Color and Type of Material Encountered
0	10	10	Brown Dirt
10	17	7	Brown Clay
17	22	5	Sand and Gravel
22	30	8	Red Clay
30	50	20	Brown Dirt
50	75	25	Red Clay
75	100	25	Red Clay
100	120	20	Brown Dirt
120	150	30	Red Clay
150	165	15	Black Dirt and Sand
165	170	5	Black Clay

Section 7. REMARKS AND ADDITIONAL INFORMATION

The undersigned hereby certifies that, to the best of his knowledge and belief, the foregoing is a true and correct record of the above described hole.

 Driller

INSTRUCTIONS: This form should be executed in triplicate, preferably typewritten, and submitted to the appropriate district office of the State Engineer. All sections, except Section 5, shall be answered as completely and accurately as possible when any well is drilled, repaired or deepened. When this form is used as a plugging record, only Section 1(a) and Section 5 need be completed.

STATE ENGINEER OFFICE
WELL RECORD

95126

Section 1. GENERAL INFORMATION

(A) Owner of well Jacob Dominguez Owner's Well No. 1
Street or Post Office Address P.O. Box 622
City and State Chamisal, New Mexico 87521

Well was drilled under Permit No. RG-47156 and is located in the:

- a. SE $\frac{1}{4}$ NW $\frac{1}{4}$ SE $\frac{1}{4}$ of Section 2 Township 22N Range 11E N.M.P.M.
Rio Arriba County
- b. Tract No. _____ of Map No. _____ of the _____
- c. Lot No. _____ of Block No. _____ of the _____
Subdivision, recorded in _____ County.
- d. X= _____ feet, Y= _____ feet, N.M. Coordinate System _____ Zone in
the _____ Grant.

(B) Drilling Contractor Lynx Drilling Company License No. WD 1158
Address Box 565, Mora New Mexico 87732

Drilling Began 6-17-87 Completed 6-18-87 Type tools Rotary Size of hole 6 1/2" in.
Elevation of land surface or Unknown at well is N/A ft. Total depth of well 87' ft.
Completed well is shallow artesian. Depth to water upon completion of well 16' ft.

Section 2. PRINCIPAL WATER-BEARING STRATA

Depth in Feet		Thickness in Feet	Description of Water-Bearing Formation	Estimated Yield (gallons per minute)
From	To			
16	28	12	Clean sand & Gravel	7
64	83	19	Black Shale	5

Section 3. RECORD OF CASING

Diameter (inches)	Pounds per foot	Threads per in.	Depth in Feet		Length (feet)	Type of Shoe	Perforations	
			Top	Bottom			From	To

Section 4. RECORD OF MUDDING AND CEMENTING

Depth in Feet		Hole Diameter	Sacks of Mud	Cubic Feet of Cement	Method of Placement
From	To				

Section 5. PLUGGING RECORD

Plugging Contractor _____
Address _____
Plugging Method _____
Date Well Plugged _____
Plugging approved by: _____
State Engineer Representative

No.	Depth in Feet		Cubic Feet of Cement
	Top	Bottom	
1			
2			
3			
4			

FOR USE OF STATE ENGINEER ONLY

Date Received _____

Quad _____ FWL _____ FSL _____

File No. RG-47156 Use Dem Location No. 22.11.2.414

Section 6. LOG OF HOLE

Depth in Feet		Thickness in Feet	Color and Type of Material Encountered
From	To		
	0	2	Topsoil
Q	2	9	Sandy clay
	9	16	Dry gravel and Boulders
Top	16	28	Clean sand and gravel (wet)
	28	36	Hard sandstone
Top	36	64	Redish Caliche
Top	64	83	Black Shale (wet)
	83	87	Conglomerate sandstone

Section 7. REMARKS AND ADDITIONAL INFORMATION

The undersigned hereby certifies that, to the best of his knowledge and belief, the foregoing is a true and correct record of the above described hole.

Lynx Drilling Company

Jim Bell Driller

INSTRUCTIONS: This form should be executed in triplicate, preferably typewritten, and submitted to the appropriate district office of the State Engineer. All sections, except Section 5, shall be answered as completely and accurately as possible when any well is drilled, repaired or deepened. When this form is used as a check against another form...

PW-56

STATE ENGINEER OFFICE

WELL RECORD

Section 1. GENERAL INFORMATION

(A) Owner of well Samuel Dominguez Owner's Well No. 1
 Street or Post Office Address P.O. Box 6625
 City and State Chamizal, New Mexico 87521

Well was drilled under Permit No. RG 47113 and is sealed in the:

a. SE $\frac{1}{4}$ NW $\frac{1}{4}$ SE $\frac{1}{4}$ of Section 2 Township 22N Range 11E N.M.P.M.
 b. Tract No. _____ of Map No. _____ of the _____ Taos County
 c. Lot No. _____ of Block No. _____ of the _____
 Subdivision, recorded in _____ County.
 d. X= _____ feet, Y= _____ feet, N.M. Coordinate System _____ Zone in
 the _____ Grant.

(B) Drilling Contractor Lynx Drilling Company License No. WD 1158

Address P.O. Box 565 Mora, New Mexico 87732

Drilling Began 6-6-87 Completed 6-7-87 Type tools Rotary Size of hole 6 1/2" in.

Elevation of land surface or unknown at well is _____ ft. Total depth of well 82' 6 1/2" ft.

Completed well is shallow artesian. Depth to water upon completion of well 36' ft.

Section 2. PRINCIPAL WATER-BEARING STRATA

Depth in Feet		Thickness in Feet	Description of Water-Bearing Formation	Estimated Yield (gallons per minute)
From	To			
26	37	11	Tight Sand and Gravel	7
63	77	14	Clean Black Shale <i>Tpm</i>	4

Section 3. RECORD OF CASING

Diameter (inches)	Pounds per foot	Threads per in.	Depth in Feet		Length (feet)	Type of Shoe	Perforations	
			Top	Bottom			From	To
4 1/2"	PVC		+2	82'	84'	cap	62'	82'

Section 4. RECORD OF MUDDING AND CEMENTING

Depth in Feet		Hole Diameter	Sacks of Mud	Cubic Feet of Cement	Method of Placement
From	To				

Section 5. PLUGGING RECORD

Plugging Contractor _____
 Address _____
 Plugging Method _____
 Date Well Plugged _____
 Plugging approved by: _____

State Engineer Representative

No.	Depth in Feet		Cubic Feet of Cement
	Top	Bottom	
1			
2			
3			
4			

FOR USE OF STATE ENGINEER ONLY

Date Received _____

Quad _____ FWL _____ FSL _____

File No. RG-47113 Use Dm Location No. 22 11.2 414

STATE ENGINEER OFFICE
 SANTA FE, NEW MEXICO
 87 JUN 15 P 10 27 AM '87
 P 11

Section 6. LOG OF HOLE

Depth in Feet		Thickness in Feet	Color and Type of Material Encountered
From	To		
0	2	2	Topsoil
2	7	5	Red Clay
7	13	6	Loose dry Gravel
13	16	3	Hard cemented sand & gravel conglomerate
16	26	10	Coarse moist red sand and gravel mix
26	37	11	Tight coarse sand and gravel (wet)
37	59	22	Redish Caliche
59	63	4	Compacted sand and gravel
63	77	14	Black shale (wet)
77	82	5	Redish caliche

Section 7. REMARKS AND ADDITIONAL INFORMATION

The undersigned hereby certifies that, to the best of his knowledge and belief, the foregoing is a true and correct record of the above described hole.

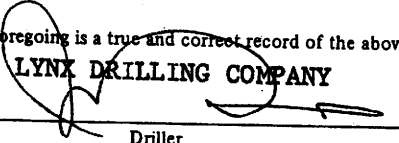
LYNX DRILLING COMPANY
Driller

Jim Bell

INSTRUCTIONS: This form should be executed in triplicate, preferably typewritten, and submitted to the appropriate district office of the State Engineer. All sections, except Section 5, shall be answered as completely and accurately as possible when completed.

STATE ENGINEER OFFICE
WELL RECORD

PW-57

Section 1. GENERAL INFORMATION

(A) Owner of well Ernesto Roybal 38 APR 14 AM: 03.
 Street or Post Office Address Box 14 Owner's Well No. _____
 City and State Chamisa, N.M. 87521

Well was drilled under Permit No. RG-42720 and is located in the _____

- a. SW $\frac{1}{4}$ NW $\frac{1}{4}$ SE $\frac{1}{4}$ of Section 2 Township 22N Range 11E N.M.P.M.
- b. Tract No. _____ of Map No. _____ of the _____
- c. Lot No. _____ of Block No. _____ of the _____
 Subdivision, recorded in TOAG County.
- d. X= _____ feet, Y= _____ feet, N.M. Coordinate System _____ Zone in the _____ Grant.

(B) Drilling Contractor Norman L. Hill License No. WD-1151

Address P.O. Box 783 Lamar, Co. 81052

Drilling Began 4-6-88 Completed 4-7-88 Type tools air rotary Size of hole 6 3/4 in.

Elevation of land surface or CASING at well is +1 ft. Total depth of well 100 ft.

Completed well is shallow artesian. Depth to water upon completion of well 38 ft.

Section 2. PRINCIPAL WATER-BEARING STRATA

Depth in Feet		Thickness in Feet	Description of Water-Bearing Formation	Estimated Yield (gallons per minute)
From	To			
60	100	40	sand and coarse gravel	25

Section 3. RECORD OF CASING

Diameter (inches)	Pounds per foot	Threads per in.	Depth in Feet		Length (feet)	Type of Shoe	Perforations	
			Top	Bottom			From	To
6 5/8"	188 well	steel	+1.5	5.5	2		80	100
5" sched.	40 PVC		5	100	95			

Section 4. RECORD OF MUDDING AND CEMENTING

Depth in Feet		Hole Diameter	Sacks of Mud	Cubic Feet of Cement	Method of Placement
From	To				
0	10	8 5/8		3	poured

Section 5. PLUGGING RECORD

Plugging Contractor _____
 Address _____
 Plugging Method _____
 Date Well Plugged _____
 Plugging approved by: _____

No.	Depth in Feet		Cubic Feet of Cement
	Top	Bottom	
1			
2			
3			
4			

State Engineer Representative

FOR USE OF STATE ENGINEER ONLY

Date Received _____ Quad _____ FWL _____ FSL _____

File No. _____ Use _____ Location No. _____

Section 6. LOG OF HOLE

Depth in Feet		Thickness in Feet	Color and Type of Material Encountered
From	To		
		5	
5	10	5	clay-white
			clay-brown
			clay-red
	60		clay-red
60	100	40	1-3/4" sand & coarse gravel

Td

Section 7. REMARKS AND ADDITIONAL INFORMATION

RG 47770

The undersigned hereby certifies that, to the best of his knowledge and belief, the foregoing is a true and correct record of the above described hole.

Norman L. Hill
Driller

INSTRUCTIONS: This form should be executed in triplicate, preferably typewritten, and submitted to the appropriate district office of the State Engineer. All sections, except Section 5, shall be answered as completely and accurately as possible when any well is drilled, repaired or deepened. When this form is used as a plugging record, only Section 1(a) and Section 5 need be completed.

STATE ENGINEER OFFICE
WELL RECORD

PW-59

Section 1. GENERAL INFORMATION

(A) Owner of well Roger Dominguez Owner's Well No. 1
 Street or Post Office Address P.O. Box 17
Chamisal, New Mexico 87521
 City and State Chamisal, New Mexico

88 APR 15 11:20
STATE ENGINEER OFFICE
SANTA FE, NEW MEXICO

Well was drilled under Permit No. RG-48753 and is located in Laos County

a. SE $\frac{1}{4}$ SW $\frac{1}{4}$ SE $\frac{1}{4}$ of Section 2 Township 22N Range 11E N.M.P.M.
 b. Tract No. _____ of Map No. _____ of the _____
 c. Lot No. _____ of Block No. _____ of the _____
 Subdivision, recorded in _____ County.
 d. X= _____ feet, Y= _____ feet, N.M. Coordinate System _____ Zone in
 the _____ Grant.

(B) Drilling Contractor Lynx Drilling Company License No. WD-1158
 Address P.O. Box 565 Mora, New Mexico 87732

Drilling Began 4-1-88 Completed 4-2-88 Type tools Rotary/Air Size of hole 6 1/2" in.

Elevation of land surface or Unknown at well is n/a ft. Total depth of well 122 ft.

Completed well is shallow artesian. Depth to water upon completion of well 17' ft.

Section 2. PRINCIPAL WATER-BEARING STRATA

Depth in Feet		Thickness in Feet	Description of Water-Bearing Formation	Estimated Yield (gallons per minute)
From	To			
89	98	9	Large gravel and sand	17

Section 3. RECORD OF CASING

Diameter (inches)	Pounds per foot	Threads per in.	Depth in Feet		Length (feet)	Type of Shoe	Perforations	
			Top	Bottom			From	To
5 1/2"	2.18	Glued	+1	122	123	none	102	122

Section 4. RECORD OF MUDDING AND CEMENTING

Depth in Feet		Hole Diameter	Sacks of Mud	Cubic Feet of Cement	Method of Placement
From	To				

Section 5. PLUGGING RECORD

Plugging Contractor _____
 Address _____
 Plugging Method _____
 Date Well Plugged _____
 Plugging approved by: _____
 State Engineer Representative

No.	Depth in Feet		Cubic Feet of Cement
	Top	Bottom	
1			
2			
3			
4			

FOR USE OF STATE ENGINEER ONLY

Date Received _____ Quad _____ FWL _____ FSL _____

File No. RG-48753 Use com Location No. 22.11.2.434

STATE ENGINEER OFFICE
ALBUQUERQUE, N. MEX.
88 APR 18 9:20

Depth in Feet		Thickness in Feet	Color and Type of Material Encountered
From	To		
0	4	4	Brown Topsoil
4	19	15	Red Sand, Coarse with sparse pea Gravel
19	79	60	Redish Clay/Caliche with intermittant gravel streal
79	89	10	Compact fine sand
89	98	9	Large Gravel and Coarse Sand (wet)
98	122	24	Caliche with small gravel streaks

Section 7. REMARKS AND ADDITIONAL INFORMATION

Set casing and blew well dry, surged well for 3 hrs to develop
 Guaged flow at 17 gpm, broke rig down and moved to next location.

The undersigned hereby certifies that, to the best of his knowledge and belief, the foregoing is a true and correct record of the above described hole.

Lynx Drilling Company

Jim Bell
 Driller

INSTRUCTIONS: This form should be executed in triplicate, preferably typewritten, and submitted to the appropriate district office of the State Engineer. All sections, except Section 5, shall be answered as completely and accurately as possible when any well is drilled, repaired or deepened. When this form is used as a plugging record, only Section 1(a) and Section 5 need be completed.

STATE ENGINEER OFFICE
WELL RECORD

EB-62

Section 1. GENERAL INFORMATION

(A) Owner of well Frances and/or Edward Lujan Owners Well No. 1
 Street or Post Office Address P.O. Box 13
 City and State Vadito, N.M. 87579

Well was drilled under Permit No. RG-4909A and is located in the:

- a. SE $\frac{1}{4}$ SW $\frac{1}{4}$ SE $\frac{1}{4}$ of Section 29 Township 23N Range 12E N.M.P.M.
- b. Tract No. _____ of Map No. _____ of the _____
- c. Lot No. _____ of Block No. _____ of the _____
 Subdivision, recorded in _____ County.
- d. X= _____ feet, Y= _____ feet, N.M. Coordinate System _____ Zone in
 the _____ Grant.

(B) Drilling Contractor Norman L. Hill License No. WA-1151

Address 1602 South 13th St., Lamar, CO 81052

Drilling Began 5-9-88 Completed 5-19-88 Type tools Air Rotary Size of hole 7 7/8 in.

Elevation of land surface or Casing at well is +15 ft. Total depth of well 218 ft.

Completed well is shallow artesian. Depth to water upon completion of well 20 ft.

Section 2. PRINCIPAL WATER-BEARING STRATA

Depth in Feet		Thickness in Feet	Description of Water-Bearing Formation	Estimated Yield (gallons per minute)
From	To			
180	218	38	Clay and Gravel Layers	10

Section 3. RECORD OF CASING

Diameter (inches)	Pounds per foot	Threads per in.	Depth in Feet		Length (feet)	Type of Shoe	Perforations	
			Top	Bottom			From	To
5 9/16	219	Wall Steel	+1.5	5.5	7			
5" OD	Shed 40	PVC	3.5	218	214.5		178	218

Section 4. RECORD OF MUDDING AND CEMENTING

Depth in Feet		Hole Diameter	Sacks of Mud	Cubic Feet of Cement	Method of Placement
From	To				
0	10	7 7/8		4	Poured

Section 5. PLUGGING RECORD

Plugging Contractor _____
 Address _____
 Plugging Method _____
 Date Well Plugged _____
 Plugging approved by: _____

No.	Depth		Cubic Feet of Cement
	Top	Bottom	
1			
2			
3			
4			

State Engineer Representative

FOR USE OF STATE ENGINEER ONLY

Date Received _____

Quad _____ FWL _____ FSL _____

File No. RG-4909A Use Dom Location No. 23.12.29.434

Section 6. LOG OF HOLE

Depth in Feet		Thickness in Feet	Color and Type of Material Encountered
From	To		
0	10	10	Surface
10	15	5	Large Cobbles + Gravel
15	39	24	Clay-Tan
39	45	6	Coarse Gravel + Cobbles
45	180	135	Clay-Tan with thin gravel streaks.
180	218	38	Clay and Gravel Layers

Section 7. REMARKS AND ADDITIONAL INFORMATION

RG 49094

The undersigned hereby certifies that, to the best of his knowledge and belief, the foregoing is a true and correct record of the above described hole.

Norman L. Hill
Driller

INSTRUCTIONS: This form should be executed in triplicate, preferably typewritten, and submitted to the appropriate district office of the State Engineer. All sections, except Section 5, shall be answered as completely and accurately as possible when any well is drilled, repaired or deepened. When this form is used as a plugging record, only Section 1(a) and Section 5 need be completed.

STATE ENGINEER OFFICE
WELL RECORD

PW-65

Section 1. GENERAL INFORMATION

(A) Owner of well Alberto Sandoval, P.H.D. Owner's Well No. HC-163649
Street or Post Office Address 115 South Grand # 18
City and State Las Vegas, NM 87701

Well was drilled under Permit No. RG-56966 and is located in the:

- a. SW $\frac{1}{4}$ SW $\frac{1}{4}$ SE $\frac{1}{4}$ of Section 25 Township 23N Range 11E N.M.P.M. in Taos county.
- b. Tract No. _____ of Map No. _____ of the _____
- c. Lot No. _____ of Block No. _____ of the _____ Subdivision, recorded in _____ County.
- d. X= _____ feet, Y= _____ feet, N.M. Coordinate System _____ Zone in the _____ Grant.

(B) Drilling Contractor Rodney's Drilling License No. WD-1277
Address RT 1 Box 6 Embudo, NM 87531
Drilling Began 4-8-93 Completed 4-12-93 Type tools cable Size of hole 6 in.
Elevation of land surface or _____ at well is _____ ft. Total depth of well 30 ft.
Completed well is shallow artesian. Depth to water upon completion of well 4 ft.

Section 2. PRINCIPAL WATER-BEARING STRATA

Depth in Feet		Thickness in Feet	Description of Water-Bearing Formation	Estimated Yield (gallons per minute)
From	To			
5	12	7	Lt. tan clay and river boulders sand and gravel	12

Section 3. RECORD OF CASING

Diameter (inches)	Pounds per foot	Threads per in.	Depth in Feet		Length (feet)	Type of Shoe	Perforations	
			Top	Bottom			From	To
6 5/8 od	13		0	30	30	steel	7	25

Section 4. RECORD OF MUDDING AND CEMENTING

Depth in Feet		Hole Diameter	Sacks of Mud	Cubic Feet of Cement	Mud of Present
From	To				

Section 5. PLUGGING RECORD

Plugging Contractor _____
Address _____
Plugging Method _____
Date Well Plugged _____
Plugging approved by: _____
State Engineer Representative

No.	Depth in Feet		Cubic Feet of Cement
	Top	Bottom	
1			
2			
3			
4			

STATE ENGINEER OFFICE
MUNICIPAL DISTRICT
ALBUQUERQUE, N.M.

33 APR 25 1993

Date Received 4-26-93 FOR USE OF STATE ENGINEER ONLY
Quad _____ FWL _____ FSL _____
File No. RG-56966 Use Dom Location No. 23N. 11E. 25. 433

Section 6. LOG OF HOLE

Depth in Feet		Thickness in Feet	Color and Type of Material Encountered
From	To		
0	2	2	Lt. Brown clay and sand
2	12	10	Lt tan clay, river boulders, sand and gravel
12	30	18	Lt. tna clay, sand and gravel

Section 7. REMARKS AND ADDITIONAL INFORMATION

The undersigned hereby certifies that, to the best of his knowledge and belief, the foregoing is a true and correct record of the above described hole.

Driller

INSTRUCTIONS: This form should be executed in triplicate, preferably typewritten, and submitted to the appropriate district office of the State Engineer. All sections, except Section 5, shall be answered as completely and accurately as possible when any well is drilled, repaired or deepened. When this form is used as a plugging record, only Section 1(a) and Section 5 need be completed.

Section 1. GENERAL INFORMATION

(A) Owner of well Nick and Julia Montoya Owner's Well No. HC-6-01589
 Street or Post Office Address PO. Box 52
 City and State Vadito, NM. 87579

Well was drilled under Permit No. RG- 58065 and is located in the:

a. SW $\frac{1}{4}$ SE $\frac{1}{4}$ SW $\frac{1}{4}$ of Section 28 Township 23N Range 12E N.M.P.M.
 in Taos County.

b. Tract No. _____ of Map No. _____ of the _____

c. Lot No. _____ of Block No. _____ of the _____
 Subdivision, recorded in _____ County.

d. X= _____ feet, Y= _____ feet, N.M. Coordinate System _____ Zone in
 the _____ Grant.

(B) Drilling Contractor Rodney's Drilling License No. WD-1277

Address RT. 1 Box 6 Embudo, NM. 87531

Drilling Began 6-16-95 Completed 6-20-95 Type tools cable Size of hole 6 in.

Elevation of land surface or _____ at well is _____ ft. Total depth of well 86 ft.

Completed well is shallow artesian. Depth to water upon completion of well 4 ft.

Section 2. PRINCIPAL WATER-BEARING STRATA

Depth in Feet		Thickness in Feet	Description of Water-Bearing Formation	Estimated Yield (gallons per minute)
From	To			
4	18	14	Tan clay and river boulders	12

Section 3. RECORD OF CASING

Diameter (inches)	Pounds per foot	Threads per in.	Depth in Feet		Length (feet)	Type of Shoe	Perforations	
			Top	Bottom			From	To
6 5/8 od	13		0	86	86	steel	10	18
							56	86

Section 4. RECORD OF MUDDING AND CEMENTING

Depth in Feet		Hole Diameter	Sacks of Mud	Cubic Feet of Cement	Method of Placement
From	To				

Section 5. PLUGGING RECORD

Plugging Contractor _____

Address _____

Plugging Method _____

Date Well Plugged _____

Plugging approved by: _____

State Engineer Representative

No.	Depth in Feet		Cubic Feet of Cement
	Top	Bottom	
1			
2			
3			
4			

FOR USE OF STATE ENGINEER ONLY

Date Received 06 27 95

Quad _____ FWL _____ FSL _____

File No. RG-58065 Use Dom Location No. T23NR RES. 28-3.4.3

PW-6B

Section 1. GENERAL INFORMATION

(A) Owner of well Anival Lopez Owner's Well No. HC-6-01538
 Street or Post Office Address PO Box 161
 City and State Vadito, NM, 87579

Well was drilled under Permit No. RG-61238 and is located in the:
 a. SE $\frac{1}{4}$ NW $\frac{1}{4}$ SW $\frac{1}{4}$ of Section 28 Township 23N Range 12E N.M.P.M.
 in Taos County.
 b. Tract No. _____ of Map No. _____ of the _____
 c. Lot No. _____ of Block No. _____ of the _____
 Subdivision, recorded in _____ County.
 d. X= _____ feet, Y= _____ feet, N.M. Coordinate System _____ Zone in
 the _____ Grant.

(B) Drilling Contractor Rodney's Drilling License No. WD-1277
 Address RT.1 Box 6 Embudo, NM. 87531
 Drilling Began 1-3-95 Completed 1-9-94 Type tools cable Size of hole 6 in.
 Elevation of land surface or _____ at well is _____ ft. Total depth of well 167 ft.
 Completed well is shallow artesian. Depth to water upon completion of well 50 ft.

Section 2. PRINCIPAL WATER-BEARING STRATA

Depth in Feet		Thickness in Feet	Description of Water-Bearing Formation	Estimated Yield (gallons per minute)
From	To			
53	167	94	Beige clay and sand	2

Section 3. RECORD OF CASING

Diameter (inches)	Pounds per foot	Threads per in.	Depth in Feet		Length (feet)	Type of Shoe	Perforations	
			Top	Bottom			From	To
6 5/8 od	13		0	167	167	None	134	167 ¹⁰⁴

Section 4. RECORD OF MUDDING AND CEMENTING

Depth in Feet		Hole Diameter	Sacks of Mud	Cubic Feet of Cement	Method of Placement
From	To				

Section 5. PLUGGING RECORD

Plugging Contractor _____
 Address _____
 Plugging Method _____
 Date Well Plugged _____
 Plugging approved by: _____
 State Engineer Representative

No.	Depth in Feet		Cubic Feet of Cement
	Top	Bottom	
1			
2			
3			
4			

FOR USE OF STATE ENGINEER ONLY

Date Received 1-12-95 Quad _____ FWL _____ FSL _____
 File No. RG-61238 Use DOM Location No. 23N.12E.28.314

Section 6. LOG OF HOLE

Depth in Feet		Thickness in Feet	Color and Type of Material Encountered
From	To		
0	15	15	Lt. Brown clay and sand
15	39	24	Lt. Brown clay and gravel
39	167	126	Beige clay and sand

Section 7. REMARKS AND ADDITIONAL INFORMATION

The undersigned hereby certifies that, to the best of his knowledge and belief, the foregoing is a true and correct record of the above described hole.

Driller

INSTRUCTIONS: This form should be executed in triplicate, preferably typewritten, and submitted to the appropriate district office of the State Engineer. All sections, except Section 5, shall be answered as completely and accurately as possible when any well is drilled, repaired or deepened. When this form is used as a permanent record of the work, it should be filed in the appropriate file.

STATE ENGINEER OFFICE

WELL RECORD

PW-69

Section 1. GENERAL INFORMATION

(A) Owner of well Jane Stanley Owner's Well No. _____
 Street or Post Office Address Box 17N
 City and State Vadito, NM 87579

Well was drilled under Permit No. RG-54061 and is located in the:

- a. $\frac{1}{4}$ NE $\frac{1}{4}$ SE $\frac{1}{4}$ SW $\frac{1}{4}$ of Section 29 Township 23N Range 12E N.M.P.M.
- b. Tract No. 19/20 of Map No. 51 of the Series 15, 1941 TCRS
- c. Lot No. _____ of Block No. _____ of the _____
 Subdivision, recorded in TAOS County.
- d. X= _____ feet, Y= _____ feet, N.M. Coordinate System _____ Zone in the _____ Grant.

(B) Drilling Contractor Fennell Drilling Co License No. W0987
 Address P.O. Box 1724 Taos N.M. 87571
 Drilling Began 11-9-91 Completed 11-20-91 Type tools rotary Size of hole 11 1/2 in.
 Elevation of land surface or _____ at well is _____ ft. Total depth of well 285 ft.
 Completed well is shallow artesian. Depth to water upon completion of well 160 ft.

Section 2. PRINCIPAL WATER-BEARING STRATA

Depth in Feet		Thickness in Feet	Description of Water-Bearing Formation	Estimated Yield (gallons per minute)
From	To			
<u>255</u>	<u>280</u>	<u>25</u>	<u>Fractured Basalt</u>	<u>30</u> <u>TPM</u>

Section 3. RECORD OF CASING

Diameter (inches)	Pounds per foot	Threads per in.	Depth in Feet		Length (feet)	Type of Casing	Perforations	
			Top	Bottom			From	To
<u>6 5/8</u>	<u>17</u>	<u>—</u>	<u>0</u>	<u>15</u>	<u>15</u>			
<u>4 1/2 OD</u>	<u>Pvc</u>		<u>10</u>	<u>285</u>	<u>275</u>		<u>250</u>	<u>285</u>

Section 4. RECORD OF MUDDING AND CEMENTING

Depth in Feet		Hole Diameter	Sacks of Mud	Cubic Feet of Cement	Method of Placement
From	To				
<u>0</u>	<u>10</u>	<u>7 7/8</u>	<u>0</u>	<u>2</u>	<u>gravity + Tremie</u>

Section 5. PLUGGING RECORD

Plugging Contractor _____
 Address _____
 Plugging Method _____
 Date Well Plugged _____
 Plugging approved by: _____

No.	Depth in Feet		Cubic Feet of Cement
	Top	Bottom	
1			
2			
3			
4			

State Engineer Representative

FOR USE OF STATE ENGINEER ONLY

Date Received 3-10-92

Quad 23N.12E.29.342 FWL _____ FSL _____

File No. RG-54061

Use Log Location No. LT. TR. 19, TR. 20, Prop 51, S. 15, 1941 TCRS

Depth in Feet		Thickness in Feet	Color and Type of Material Encountered
From	To		
0	10	10	sand clay & gravel
10	60	50	basalt
60	70	10	white quartz pumice / ash bed
70	255	185	basalt
255	280	25	Fractured basalt.
280	285	5	basalt
			Basalt = channel fill of Pilar slate derived sand

Section 7. REMARKS AND ADDITIONAL INFORMATION

The undersigned hereby certifies that, to the best of his knowledge and belief, the foregoing is a true and correct record of the above described hole.

Jim F. Fennell

 Driller

INSTRUCTIONS: This form should be executed in triplicate, preferably typewritten, and submitted to the appropriate district office of the State Engineer. All sections, except Section 5, shall be answered as completely and accurately as possible when any well is drilled, repaired, or deepened. When this form is used as a plugging record, only Section 1(a) and Section 5 need be completed.

STATE ENGINEER OFFICE
WELL RECORD

PW-71

Section 1. GENERAL INFORMATION

(A) Owner of well Susan Or Albert Trujillo Owner's Well No. RG-59969
Street or Post Office Address P.O. BX. 274
City and State Penasco N. Mex. 87553

Well was drilled under Permit No. RG-59969 and is located in the 94 AUG 12

a. SE $\frac{1}{4}$ SW $\frac{1}{4}$ NE $\frac{1}{4}$ of Section 6 Township 22N Range 10E N.M.P.M.

b. Tract No. _____ of Map No. _____ of the _____

c. Lot No. _____ of Block No. _____ of the _____
Subdivision, recorded in Taos County.

d. X= _____ feet, Y= _____ feet, N.M. Coordinate System _____ Zone in
the _____ Grant.

(B) Drilling Contractor C Bustos Well Drilling License No. WD-1202

Address HC. 64 Box 23 Guadalupe New Mexico 87722

Drilling Began 7/31/94 Completed 8/7/94 Type tools Cable Size of hole 6 in.

Elevation of land surface or _____ at well is _____ ft. Total depth of well 77 ft.

Completed well is shallow artesian. Depth to water upon completion of well 10 ft.

Section 2. PRINCIPAL WATER-BEARING STRATA

Depth in Feet		Thickness in Feet	Description of Water-Bearing Formation	Estimated Yield (gallons per minute)
From	To			
25	77	52	Sand Gravel Brown Dirt Clay	30+

Section 3. RECORD OF CASING

Diameter (inches)	Pounds per foot	Threads per in.	Depth in Feet		Length (feet)	Type of Shoe	Perforations	
			Top	Bottom			From	To
6	12-1	None	0	77	77	Flame Treated	20	77

Section 4. RECORD OF MUDDING AND CEMENTING

Depth in Feet		Hole Diameter	Sacks of Mud	Cubic Feet of Cement	Method of Placement
From	To				

Section 5. PLUGGING RECORD

Plugging Contractor _____
Address _____
Plugging Method _____
Date Well Plugged _____
Plugging approved by: _____
State Engineer Representative

No.	Depth in Feet		Cubic Feet of Cement
	Top	Bottom	
1			
2			
3			
4			

FOR USE OF STATE ENGINEER ONLY

Date Received 8/15/94 Quad _____ FWL _____ FSL _____

File No. RG-59969 Use Dom Location No. 22N-12E-06-234

94 AUG 12
STATE ENGINEER OFFICE
SANTA FE NEW MEXICO

94 AUG 15 4:09:58
STATE ENGINEER OFFICE
ALBUQUERQUE, N. MEX.

Depth in feet		Thickness in Feet	Color and Type of Material Encountered
From	To		
0	10	10	Brown Dirt Hard Packed Gravel.
10	18	8	Bolders Sand and Dirt
18	25	7	Brown Dirt
25	30	5	Sand And Gravel
30	40	10	Brown Dirt
40	50	10	Brown Dirt
50	65	15	Black Sand, Gravel and Brown Dirt.
65	77	12	Red Clay.

Section 7. REMARKS AND ADDITIONAL INFORMATION

The undersigned hereby certifies that, to the best of his knowledge and belief, the foregoing is a true and correct record of the above described hole.

Charles Sustain
Driller

INSTRUCTIONS: This form should be executed in triplicate, preferably typewritten, and submitted to the appropriate district office of the State Engineer. All sections, except Section 5, shall be answered as completely and accurately as possible when any well is drilled, repaired or deepened. When this form is used as a plugging record, only Section 1(a) and Section 5 need be completed.

STATE ENGINEER OFFICE
WELL RECORD

PW-72

214210

Section 1. GENERAL INFORMATION

(A) Owner of well Kit Crason Propane Owner's Well No. _____
Street or Post Office Address P.O. Box 587
City and State Taos, N.M. 87571

Well was drilled under Permit No. RG-76545 and is located in the:

a. NE $\frac{1}{4}$ SW $\frac{1}{4}$ NE $\frac{1}{4}$ of Section 5 Township 22N Range 12E N.M.P.M.

b. Tract No. _____ of Map No. _____ of the _____

c. Lot No. _____ of Block No. _____ of the _____
Subdivision, recorded in Taos County.

d. X=667430 feet, Y=1882060 feet, N.M. Coordinate System Central Zone in
the Picuris Pueblo Grant.

(B) Drilling Contractor Vigil's Well Drilling License No. WD-523

Address P.O. Box 142 Ranchos De Taos, N.M. 87557

Drilling Began 12/27/01 Completed 12/27/01 Type tools Rotary Size of hole 7" in.

Elevation of land surface or _____ at well is _____ ft. Total depth of well 180' ft.

Completed well is shallow artesian. Depth to water upon completion of well 80' ft.

Section 2. PRINCIPAL WATER-BEARING STRATA

Depth in Feet		Thickness in Feet	Description of Water-Bearing Formation	Estimated Yield (gallons per minute)
From	To			
80'	180'	100'	Gravel	10-12

Section 3. RECORD OF CASING

Diameter (inches)	Pounds per foot	Threads per in.	Depth in Feet		Length (feet)	Type of Shoe	Perforations	
			Top	Bottom			From	To
5 9/16	10.79	None	1'	180'	180'	None	120'	180'

Section 4. RECORD OF MUDDING AND CEMENTING

Depth in Feet		Hole Diameter	Sacks of Mud	Cubic Feet of Cement	Method of Placement
From	To				

Section 5. PLUGGING RECORD

Plugging Contractor _____
Address _____
Plugging Method _____
Date Well Plugged _____
Plugging approved by: _____
State Engineer Representative

No.	Depth in Feet		Cubic Feet of Cement
	Top	Bottom	
1			
2			
3			
4			

STATE ENGINEER OFFICE
ALBUQUERQUE, NEW MEXICO
02 JAN -2 PM 3:27

Date Received 1-2-02 FOR USE OF STATE ENGINEER ONLY Picuris Pueblo

File No. RG 76545 Quad _____ FWL _____ FSL _____
Use DOM/SAN Location No. X667430 Y1882060
Central

Section 6. LOG OF HOLE

Depth in Feet		Thickness in Feet	Color and Type of Material Encountered
From	To		
1'	20'	20'	Brown Dirt & Gravel
20'	40'	20'	Boulder & Gravel
40'	60'	20'	Brown Clay & Gravel
60'	100'	40'	Brown Clay & Gravel
100'	120'	20'	Boulder & Gravel
120'	140'	20'	Sand & Gravel
140'	160'	20'	Sand & Gravel
160'	180'	20'	Gravel

Section 7. REMARKS AND ADDITIONAL INFORMATION

The undersigned hereby certifies that, to the best of his knowledge and belief, the foregoing is a true and correct record of the above described hole.

Driller

INSTRUCTIONS: This form should be executed in triplicate, preferably typewritten, and submitted to the appropriate district office of the State Engineer. All sections, except Section 5, shall be answered as completely and accurately as possible when any well is drilled, repaired, or deepened. When this form is used as a plugging record, only Section 1(a) and Section 5 need be completed.

STATE ENGINEER OFFICE
WELL RECORD

PW-73

Section 1. GENERAL INFORMATION

(A) Owner of well Thomas Ortega Owner's Well No. RG-66109
Street or Post Office Address P.O. Box 252
City and State Penasco New Mexico 87553

Well was drilled under Permit No. RG-66109 and is located in the:

- a. SE $\frac{1}{4}$ SE $\frac{1}{4}$ NW $\frac{1}{4}$ of Section 5 Township 22N Range 12E N.M.P.M.
- b. Tract No. _____ of Map No. _____ of the _____
- c. Lot No. _____ of Block No. _____ of the _____
Subdivision, recorded in Taos County.
- d. X= _____ feet, Y= _____ feet, N.M. Coordinate System _____ Zone in the _____ Grant.

(B) Drilling Contractor Bustos Drilling License No. WD-1202

Address H.C. 64 Box 23 Guadalupita New Mexico 87722

Drilling Began 9/14/98 Completed 9/16/98 Type tools Cable Size of hole 6 in.

Elevation of land surface or _____ at well is _____ ft. Total depth of well 36 ft.

Completed well is shallow artesian. Depth to water upon completion of well 12 ft.

Section 2. PRINCIPAL WATER-BEARING STRATA

Depth in Feet		Thickness in Feet	Description of Water-Bearing Formation	Estimated Yield (gallons per minute)
From	To			
20	36	36	Blue Shale, Sand, and Malpaiz	25 +

Section 3. RECORD OF CASING

Diameter (inches)	Pounds per foot	Threads per in.	Depth in Feet		Length (feet)	Type of Shoe	Perforations	
			Top	Bottom			From	To
6	12-1	None	1	36	36	Blue Diamond	12	34

Section 4. RECORD OF MUDDING AND CEMENTING

Depth in Feet		Hole Diameter	Sacks of Mud	Cubic Feet of Cement	Method of Placement
From	To				

Section 5. PLUGGING RECORD

Plugging Contractor _____
Address _____
Plugging Method _____
Date Well Plugged _____
Plugging approved by: _____
State Engineer Representative

No.	Depth in Feet		Cubic Feet of Cement
	Top	Bottom	
1			
2			
3			
4			

STATE ENGINEER OFFICE
ALBUQUERQUE
NEW MEXICO
98 OCT -2 PM 2:23

Date Received 10-2-98 FOR USE OF STATE ENGINEER ONLY

File No. RG-66109 Use Dom Quad _____ FWL _____ FSL _____
Location No. 22N.12E.05.144

Section 6. LOG OF HOLE

Depth in Feet		Thickness in Feet	Color and Type of Material Encountered
From	To		
1	9	9	Black Dirt.
9	20	11	Gravel and Sand.
20	27	7	Blue Shale. T _p ^m
27	29	2	Sand.
29	34	5	Shale. T _p ^m
34	36	2	Granite. X _v

Section 7. REMARKS AND ADDITIONAL INFORMATION

The undersigned hereby certifies that, to the best of his knowledge and belief, the foregoing is a true and correct record of the above described hole.

 Driller

INSTRUCTIONS: This form should be executed in triplicate, preferably typewritten, and submitted to the appropriate district office of the State Engineer. All sections, except Section 5, shall be answered as completely and accurately as possible when any well is drilled, repaired or deepened. When this form is used as a plugging record, only Section 1(a) and Section 5 need be completed.

STATE ENGINEER OFFICE
WELL RECORD

177841

PW-74

Section 1. GENERAL INFORMATION

(A) Owner of well JOANITA M ROUBAL Owner's Well No. _____
Street or Post Office Address P.O. Box 390
City and State PERASCO NM 87533

Well was drilled under Permit No. RG 73948 and is located in the:
a. NW $\frac{1}{4}$ SW $\frac{1}{4}$ NE $\frac{1}{4}$ of Section 6 Township 22N Range 12E N.M.P.M.
b. Tract No. _____ of Map No. _____ of the _____
c. Lot No. _____ of Block No. _____ of the _____
Subdivision, recorded in _____ County.
d. X= _____ feet, Y= _____ feet, N.M. Coordinate System _____ Zone in
the _____ Grant.

(B) Drilling Contractor LYNX DRILLING CO License No. WD 1158
Address P.O. Box 621 MORA, NM 87732
Drilling Began 6-23-00 Completed 6-29-00 Type tools ROTARY Size of hole 6 1/4 in.
Elevation of land surface or UNKNOWN at well is NA ft. Total depth of well 100 ft.
Completed well is shallow artesian. Depth to water upon completion of well 35 ft.

Section 2. PRINCIPAL WATER-BEARING STRATA

Depth in Feet		Thickness in Feet	Description of Water-Bearing Formation	Estimated Yield (gallons per minute)
From	To			
43	88	45	RIVER ROCK/SAND	9

Section 3. RECORD OF CASING

Diameter (inches)	Pounds per foot	Threads per in.	Depth in Feet		Length (feet)	Type of Shoe	Perforations	
			Top	Bottom			From	To
5 1/4	218	6TUE	f2	100	102	NONE	80	100

Section 4. RECORD OF MUDDING AND CEMENTING

Depth in Feet		Hole Diameter	Sacks of Mud	Cubic Feet of Cement	Method of Placement
From	To				

Section 5. PLUGGING RECORD

Plugging Contractor _____
Address _____
Plugging Method _____
Date Well Plugged: _____
Plugging approved by: _____
State Engineer-Representative _____

No.	Depth in Feet		Cubic Feet of Cement
	Top	Bottom	
1			
2			
3			
4			

STATE ENGINEER OFFICE
 ALBUQUERQUE, NEW MEXICO
 00 AUG 2 11 39 AM '00

Date Received 8-2-2000 FOR USE OF STATE ENGINEER ONLY

File No. RG 73948 Use DOM Quad _____ FWL _____ FSL _____
Location No. 22N, 12E, 06, 231

Depth in Feet		Thickness in Feet	Color and Type of Material Encountered
From	To		
0	5	5	TOPSOIL
5	19	14	Dry GRAVEL/Boulders
19	43	24	SANTA FE FORMATION
43	88	45	RIVER ROCK/SAND (WET)
88	100	12	BROWN Clay

Section 7. REMARKS AND ADDITIONAL INFORMATION

GOOD WATER

The undersigned hereby certifies that, to the best of his knowledge and belief, the foregoing is a true and correct record of the above described hole.

[Signature]
Driller

INSTRUCTIONS: This form should be executed in triplicate, preferably typewritten, and submitted to the appropriate district office of the State Engineer. All sections, except Section 5, shall be answered as completely and accurately as possible when any well is drilled, repaired or deepened. When this form is used as a plugging record, only Section 1(a) and Section 5 need be completed.

STATE ENGINEER OFFICE

WELL RECORD

PW-75?

Section 1. GENERAL INFORMATION

(A) Owner of well Benny Vigil Owner's Well No. RC-56307
Street or Post Office Address PO, Box 426
City and State Penasco, NM, 87579

Well was drilled under Permit No. HC-6696 and is located in the:

- a. SE 1/4 SW 1/4 SW 1/4 of Section 31 Township 22N Range 12E N.M.P.M. in Taos county.
b. Tract No. of Map No. of the
c. Lot No. of Block No. of the Subdivision, recorded in County.
d. X= feet, Y= feet, N.M. Coordinate System Zone in the Grant.

(B) Drilling Contractor Rodney's Drilling License No. WD-1277

Address RT. 1 Box 6 Embudo, NM 87531

Drilling Began 11-25-92 Completed 12-1-92 Type tools cable Size of hole 6 in.

Elevation of land surface or at well is ft. Total depth of well 50 ft.

Completed well is [X] shallow [] artesian. Depth to water upon completion of well 12 ft.

Section 2. PRINCIPAL WATER-BEARING STRATA

Table with 4 columns: Depth in Feet (From, To), Thickness in Feet, Description of Water-Bearing Formation, Estimated Yield (gallons per minute). Row 1: 16-40, 24, Lt. tan clay, sand and gravel, 20.

Section 3. RECORD OF CASING

Table with 8 columns: Diameter (inches), Pounds per foot, Threads per in., Depth in Feet (Top, Bottom), Length (feet), Type of Shoe, Perforations (From, To). Row 1: 6 5/8 od, 13, 0, 50, 50, steel, 30, 50.

Section 4. RECORD OF MUDDING AND CEMENTING

Table with 6 columns: Depth in Feet (From, To), Hole Diameter, Sacks of Mud, Cubic Feet of Cement, Method of Placement.

Section 5. PLUGGING RECORD

Plugging Contractor
Address
Plugging Method
Date Well Plugged
Plugging approved by:
State Engineer Representative

Table with 4 columns: No., Depth in Feet (Top, Bottom), Cubic Feet of Cement. Rows 1-4.

FOR USE OF STATE ENGINEER ONLY

Date Received 12-9-92

File No. RC-56307 Use [Signature] Location No. 22N. 12E. 31. 334

STATE ENGINEER OFFICE
EMBUDO, N. MEX.
012009 P 1: 48

Section 6. LOG OF HOLE

Depth in Feet		Thickness in Feet	Color and Type of Material Encountered
From	To		
0	16	16	Brown clay, gravel and boulders
16	50	34	Lt. tan clay, sand and gravel

Section 7. REMARKS AND ADDITIONAL INFORMATION

The undersigned hereby certifies that, to the best of his knowledge and belief, the foregoing is a true and correct record of the above described hole.

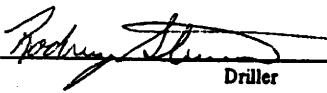

 Driller

INSTRUCTIONS: This form should be executed in triplicate, preferably typewritten, and submitted to the appropriate district office of the State Engineer. All sections, except Section 5, shall be answered as completely and accurately as possible when any well is drilled, repaired or deepened. When this form is used as a plugging record, only Section 1(a) and Section 5 need be completed.